

Home > Total & Transport > Apply & Pay > Licences > Highway Use > us

## Tables and chairs permission

### Within this section

Highway licences

Temporary road closures and traffic signs

Construction street closures

Sealing of kerbs on the highway

Slips on the Highway

Crane on the Highway

Tables and chairs permission

Excavating the Highway

Building materials on the Highway

Scattered materials

Alpha Sat and Diverse Patrol grounds



Share this page



### Important

There is new information for businesses due to COVID-19. Check the latest updates.

### How does the Tables and Chairs consent process work?

Outside dining has become ever more popular especially as many customers feel safer from Covid-19 infection. If you want to offer outside seating areas, Tables and Chairs consent is another way of obtaining the necessary licence.

What are the differences between the Tables and Chairs consent and Pavement Licence Applications?

### How does the Tables and Chairs consent process work?

The application process helps to ensure that adequate space is available for the safe and free movement of all highway users and that consideration is given to possible noise disturbance for local residents and business owners.

Here are some important points you need to consider when applying:

- Please indicate in 'Your Reference' whether it's a Pavement Licence or Tables and Chairs application
- Submit a clear and legible highway plan with dimensions of the relevant area and showing a clear 1.8m space to allow pedestrians to pass any tables and chairs area
- Please also show any nearby street furniture, cabinets, streetlighting. This should include clearly labelled smoking and non-smoking sections in 50% of the proposed area
- Businesses must submit evidence of 25m public liability insurance, which covers the additional seating area
- Submit the premises COVID secure risk assessment, which should include any outdoor seating areas
- Tables and chairs areas need to allow for customers to be able to adhere to social distancing guidance, please show this on the highway plan
- Details of any furniture proposed, so the type and number of any items and layout proposed
- Please ensure there are no standing drinking areas, customers must be seated
- Specify the purpose of the tables and chairs and other furniture will be to sell or consume food or drink
- Specify the days of the week and the hours of each day that you intend to use the highway (pavement licences will only be granted for use between 8am and 11pm)
- Specify the date of application

### Conditions and requirements

Please carefully read our set of local conditions, which also include national conditions, ensuring accessibility for all. COVID-19 related guidance and creating a smoke free area within the tables and chairs area. These outline the requirements and responsibilities for an applicant as well as outlining the potential reasons permission can be revoked or enforcement action can be taken by the relevant city council departments.

### Who can apply?

- Eligible business types: pubs, restaurants, bars, cafes, snack bars, coffee shops and ice cream parlours
- Businesses who hold 25 million public liability insurance can apply for a licence
- For further guidance of acceptable furniture and layouts see pavement licence sign guidance
- Before making an application, please read [road sign and lighting signs](#)

### Fees

- New application £100 for one year
- Renewal application £100 for one year
- Revisions of existing permission: free

### Applications

You can apply online for a permit to place tables and chairs on the pavement or road (if the road space is available):



### Existing Tables and Chairs consent holders

Please complete our amendments form to notify us of any proposed changes to your existing licence for us to agree them first.



Changes are all cost.

Please email to: [licensing@sc.gov.uk](mailto:licensing@sc.gov.uk) or [licensing@sc.gov.uk](mailto:licensing@sc.gov.uk)

### Consultation and advertising application

The consultation period is 28 days and a decision can be made within 14 days after the consultation has ended.





## Licensed premises map

### Within this section

- Licensing
- Licensing Act 2003 (alcohol & entertainment)
- Gaming Act 2005
- Taxis and private hire
- Public Access - registrars

### Contact the licensing team



### Share this page

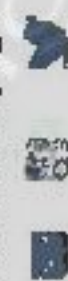

### Southampton licensed premises and taxi ranks

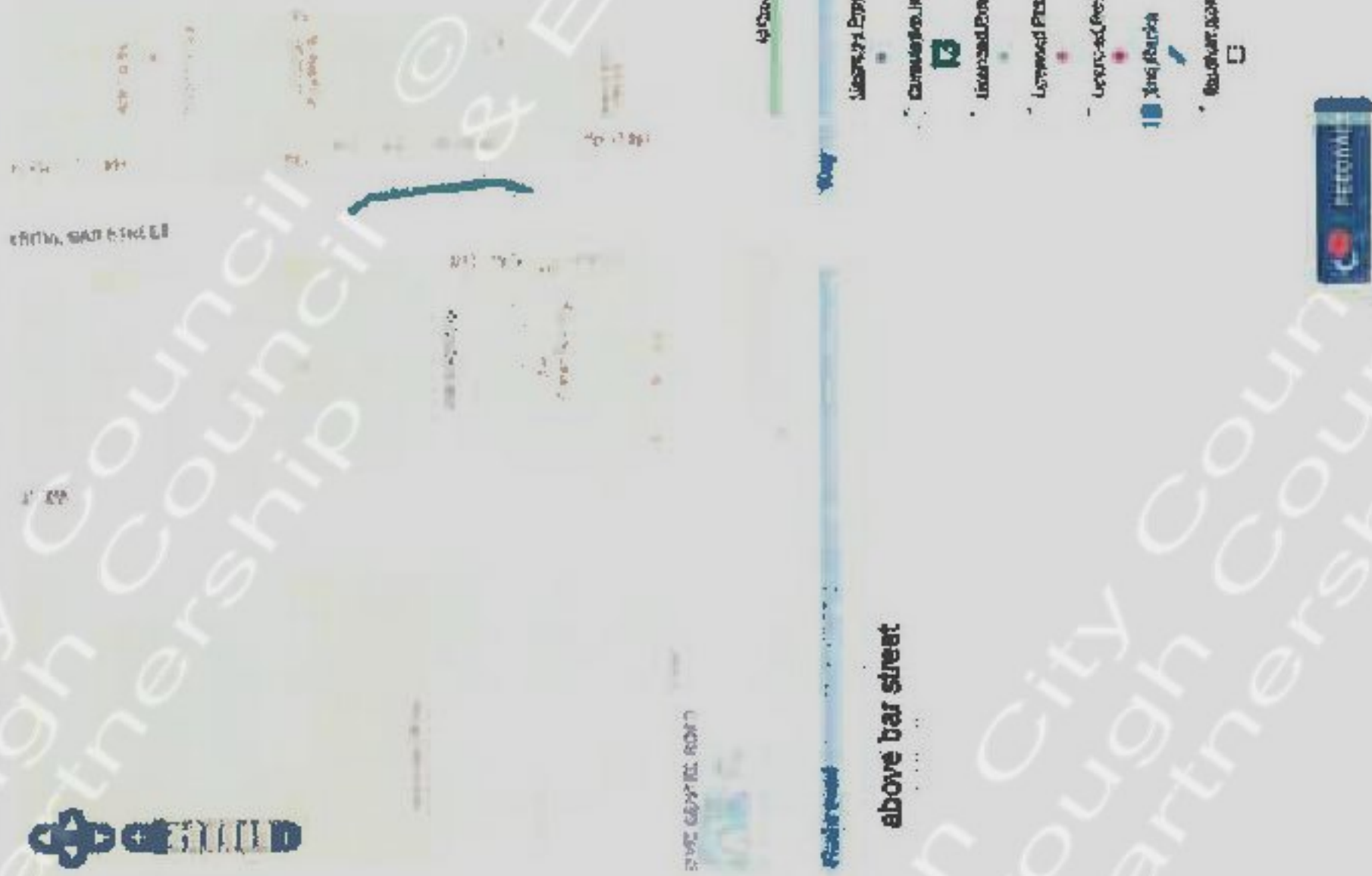

The map displays various licensed premises and taxi ranks in Southampton. A legend indicates that red markers represent 'above bar street' premises. A list on the right side of the map includes categories such as 'Licensed Premises - Gambling Act 2005', 'Licensed Premises - Gambling Act 2005', 'Licensed Premises - Gambling Act 2005', 'Licensed Premises - Gambling Act 2005', 'Licensed Premises - Gambling Act 2005', and 'Licensed Premises - Gambling Act 2005'. A search bar is visible at the top of the map interface.



# RESTAURANT/BAR TO LET

## SOUTHAMPTON

### UNIT 5, THE ARTS COMPLEX



**A3/A4 OPPORTUNITY AVAILABLE  
SUBJECT TO VACANT POSSESSION**

**Description**

The property is situated on Above Bar Street in the heart of Southampton's vibrant cultural quarter, and is framed by Guildhall Square to the west and East Park to the east. Southampton's Solent University's main campus is situated to the east of the premises where over 10,000 full time students study and the recently restored Guildhall Square is home to the O2 Guildhall, City Art Gallery, City Library and the Nuffield Theatre.

Corporate and independent restaurant, bar and coffee operators in the vicinity include Nando's, Gourmet Burger Kitchen, The Stabla, Tapas Barcelona, Turtle Bay, Artisan, Costa Coffee and Metricks. Other well led and late night operators include The Spitfire, The Scholars Arms, Switch Bar and Belgium & Blues.

Please refer to the attached copy of the street traders plan for further details.

**Accommodation**

The premises are arranged over ground floor and a mezzanine providing the following approximate areas:

Ground Floor	2,821 sq. ft.	(262.08 sq. m)
Mezzanine	947 sq. ft.	(87.98 sq. m)

**Lease**

The premises are available subject to vacant possession on a new effectively full repairing and insuring lease for a term of years to be agreed.

**Rent**

Upon application.

**Service Charge**

The current service charge for the financial year is £7,113 per annum.

**Planning**

We understand the premises benefit from Class A4 Use. Alternative uses considered subject to planning permission.

**Business Rates**

We have been informed by the Valuation Office Agency of the following rating information:

Rateable Value	£65,500
UBR (20/21)	0.512p

All parties are to advised to make their own enquires to the relevant authority.

**EPC**

The property has an EPC rating of C 62. A full report is available upon request.

**Legal Costs**

Each party to be responsible for their own legal costs incurred in this transaction.

**Viewing**

The premises are available subject to vacant possession and strictly by appointment through joint agents, Green & Partners, contacting:



**Subject to Contract**



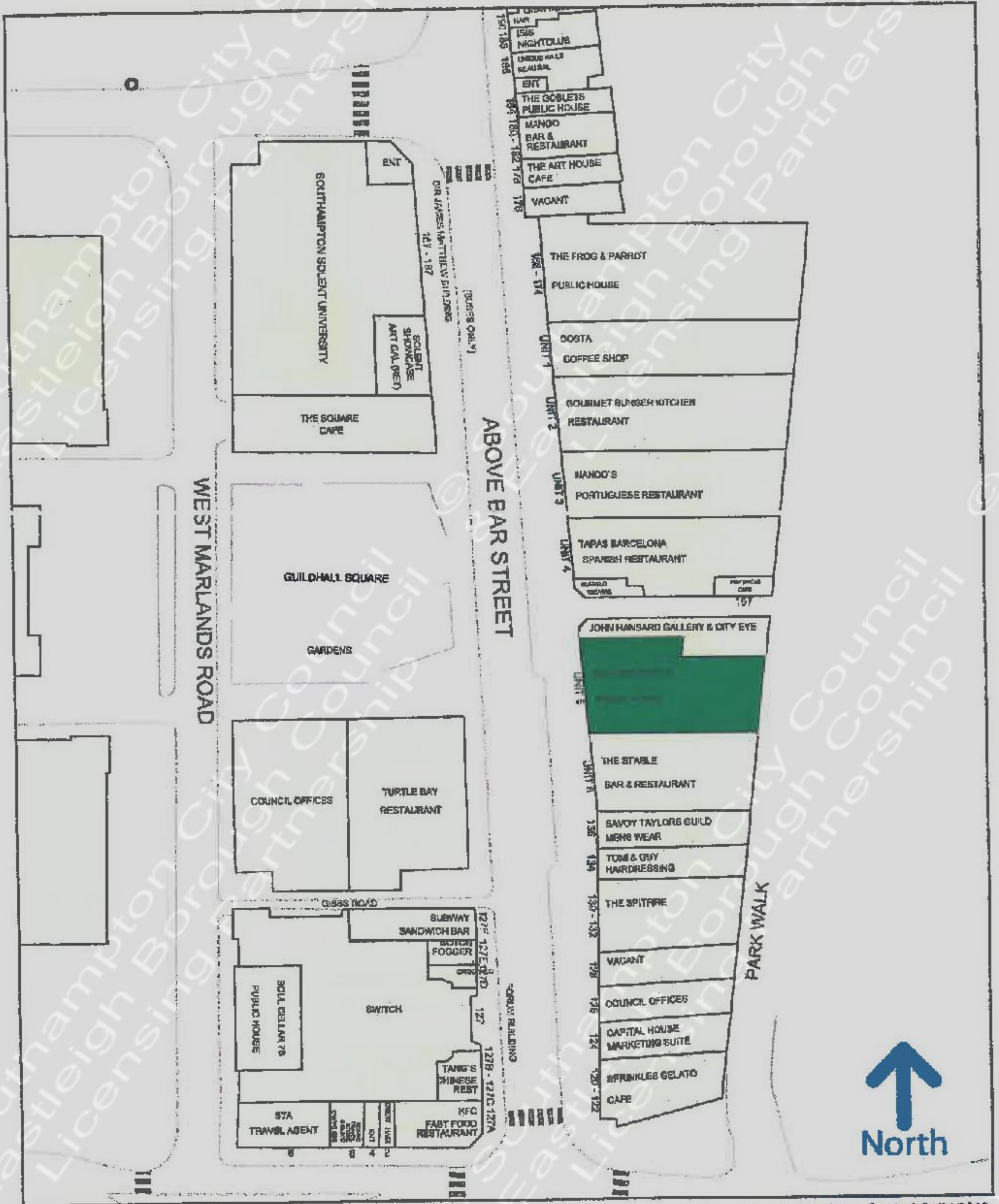

Experian Goad Plan Created: 31/01/2019  
Created By: Green and Partners



Copyright and confidentiality Experian, 2017. © Crown copyright and database rights 2017. OS 100019885

For more information on our products and services:  
w.experian.co.uk/goad | goad.sales@uk.experian.com | 0845 601 6011



**TO LET A4/A3 OPPORTUNITY AVAILABLE SUBJECT TO VACANT POSSESSION**

# FORMER NEIGHBOURHOOD

Unit 5, 140 Above Bar Street, Southampton, Hampshire SO14 7DU



## Key Highlights

- City centre bar & restaurant unit over ground and mezzanine levels
- Gross Internal Area 3,768 Sq Ft (350 Sq M)
- Adjacent to Nandos, GBK, Costa Coffee, Nuffield Southampton Theatre and John Hansard Gallery
- Close to main shopping areas and university buildings
- Ready for tenant fit out

SAVILLS SOUTHAMPTON  
2 Charlotte Place,  
Southampton SO14 0TP

[savills.co.uk](http://savills.co.uk)

**savills**



## Location

The property is located in the Arts Quarter (also known as Guildhall Square), a popular food and beverage location and residential development in the centre of Southampton. Corporate and independent restaurant, bar and coffee operators in the vicinity include Nando's, Gourmet Burger Kitchen, The Stable, Tapas Barcelona, Turtle Bay, Artisan, Costa Coffee and Mettricks. Other wet led and late night operators include The Spitfire, The Scholars Arms, Switch Bar and Belgium & Blues.

The unit is located 0.5 miles (750m) north east of West Quay shopping and leisure centre and the main retail precinct and 0.5 miles (750m) south of Bedford Place and London Road; one of the city's established bar and restaurant circuits.

Southampton has several academic institutions in the city. The University of Southampton, Solent University and their campuses accommodate around 25,000 students. Southampton's mainline railway station provides fast and frequent rail services to London Waterloo with a journey time of approximately 70 minutes. The following are approximate distances from the property: London 70 miles (113 km) Portsmouth 20 miles (32 km) Bournemouth 30 miles (48 km) and Winchester 13 miles (21 km).

## Property Description

The unit occupies the ground and mezzanine floors of one of the Arts Quarter buildings; a modern mixed use development that includes 38 luxury apartments, theatre and arts space. Fenestration is double glazed set in metal frames.

The unit benefits from a double frontage to Above Bar and a spacious open plan interior with a floor to ceiling height of approximately 6.0m. Located to the rear is a mezzanine.

## Premises Licence

Southampton City Council has granted a premises licence permitting various activities, including the sale of alcohol 10:00 - 00:00 Monday to Sunday. The external terrace shall not be used for alcohol consumption after 23:00.

## Service Charge

Service charge for the year end December 2019 is estimated at £10,350 (£2.74 PSF).

## Internal Description

The ground floor comprises an open plan customer area with bar servery and open kitchen service areas to one side. Ancillary space to the rear includes prep kitchen, pot wash, storage and cold room. The mezzanine floor comprises customer WCs, storage and plant room, office and staff area. The unit has a contemporary industrial design.

The following are approximate Gross Internal Areas:

FLOOR AREA	SQ FT	SQ M
Ground Floor	2,821	262
Mezzanine	947	88
<b>TOTAL</b>	<b>3,768</b>	<b>350</b>

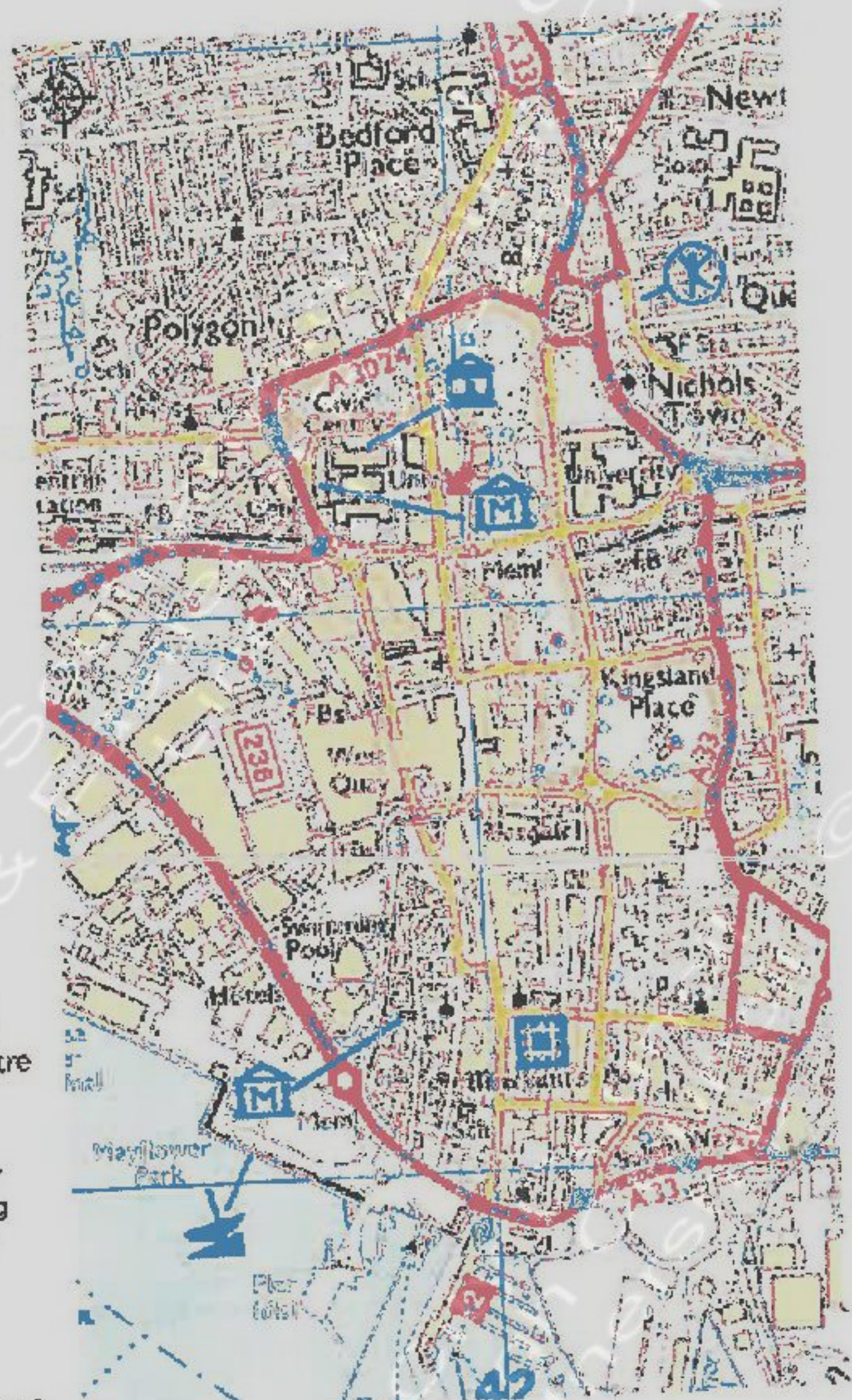

## Tenure

Leasehold. Rental offers are invited in the region of £78,000 per annum exclusive.

## Rating

The subject property is listed in the 2017 Rating List with a Rateable Value of £65,000. The National Multiplier for England and Wales for 2018/2019 is £0.493.

## Planning

We understand the premises benefits from Class A4 Use. The property is not listed nor is it located within a conservation area.

## Energy Performance Certificate

The subject property has been awarded an EPC rating of C-62.

## Viewing

To arrange a viewing please contact Savills or joint agents, Green & Partners.





**IMPORTANT NOTICE**

Maps are reproduced from the Ordnance Survey Map with the permission of the Controller of H.M. Stationery Office. © Crown copyright licence number ID9022432 Savills (UK) Ltd, published for the purposes of identification only and although believed to be correct accuracy is not guaranteed. Savills, their clients and any joint agents give notice that: 1. They are not authorised to make or give any representations or warranties in relation to the property either here or elsewhere, either on their own behalf or on behalf of their client or otherwise. They assume no responsibility for any statements that may be made in these particulars. These particulars do not form part of any offer or contract and must not be relied upon as statements or representations of fact. 2. Any areas, measurements or distances are approximate. The text, photographs and plans are for guidance only and are not necessarily comprehensive. It should not be assumed that the property has all necessary planning, building regulation or other consents and Savills have not tested any services, equipment or facilities. Purchasers must satisfy themselves by inspection or otherwise.

Designed and Produced by Savills Marketing; 020 7489 8644 | February 2019





**TO LET CLASS E HIGH STREET BAR/RESTAURANT/RETAIL UNIT**

## **UNIT 6 ARTS COMPLEX**

138 Above Bar Street, Southampton, Hampshire SO14 7DU



### **Key Highlights**

- Well positioned City Centre bar, restaurant, retail or leisure opportunity
- Benefits from extensive infrastructure and F&F investment after fit-out in 2015/16
- Ground floor and mezzanine levels with GIA of approx. 3,573 Ft2 (332 m2)
- External pavement seating GIA approx. 667 Ft2 (62 m2)
- Close to Nando's, Turtle Bay, Costa Coffee, Mettricks, theatre and gallery
- New lease with rental offers sought in the region of £75,000 PAX

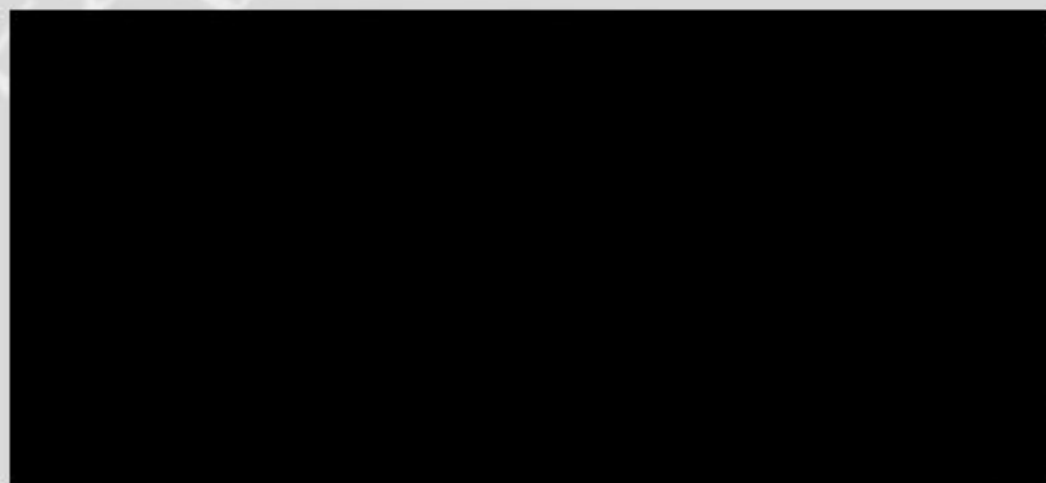

**savills**



## Location

The property is located in the Arts Quarter (also known as Guildhall Square), a popular food and beverage location and residential development in the centre of Southampton. The area benefits from a mix of Independent and branded restaurant, bar and cafe operators including Nando's, Costa Coffee, Turtle Bay and Metricks. Unit 5 is in the process of fit out (Feb '21). Other wet-led pubs and late night venues are also in the vicinity.

The unit is located 0.5 miles (750m) north east of West Quay shopping and leisure centre and the main retail precinct and 0.5 miles (750m) south of Bedford Place and London Road; one of the city's established bar and restaurant circuits.

Southampton has several academic institutions in the city. The University of Southampton, Solent University and their campuses accommodate around 25,000 students. Southampton's mainline railway station provides fast and frequent rail services to London Waterloo with a journey time of approximately 70 minutes. The following are approximate distances from the property: London 70 miles (113 km) Portsmouth 20 miles (32 km) Bournemouth 30 miles (48km) and Winchester 13 miles (21 km).

## Property Description

The unit occupies the ground and mezzanine floors of one of the Arts Quarter buildings; a modern mixed use development that includes 38 luxury apartments, theatre and arts space. Fenestration is double glazed set in metal frames.

The unit benefits from a double frontage to Above Bar and a spacious open plan interior with a floor to ceiling height of approximately 6.0m. Located to the rear is a mezzanine.

## Internal Description

The property is currently fully fitted with trade inventory and a Heating, Ventilation and Air Cooling (HVAC) infrastructure having most recently traded as branded bar and restaurant. Under this model, the open plan ground floor benefited from 125 customer seats with a further 42 at mezzanine level. Ground floor ancillary space includes open pizza kitchen, prep/wash-up area, storage and beer cold room. On the upper level are 6 x WC cubicles, storage and office.

The following are approximate Gross Internal Areas:

FLOOR AREA	SQ FT	SQ M
Ground Floor	2,583	240
Mezzanine	990	92
<b>TOTAL</b>	<b>3,573</b>	<b>332</b>

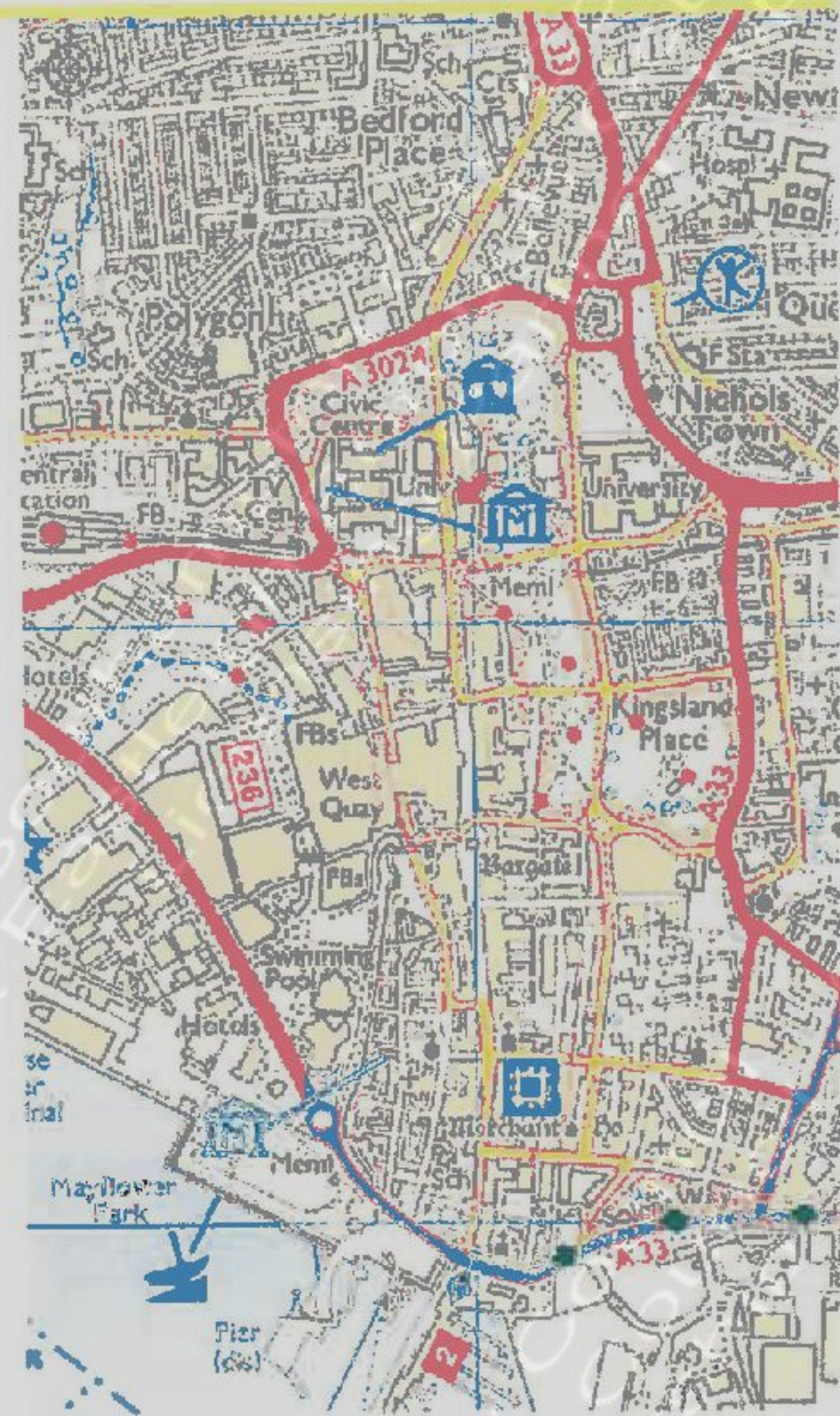

## Premises Licence

Southampton City Council has granted a premises licence permitting various activities, including the sale of alcohol 10:00 - 00:00 Monday to Sunday. The external terrace shall not be used for alcohol consumption after 23:00.

## Service Charge

The latest annual service charge was approximately £5,878.20.

## Tenure

Leasehold. Rental offers in the region of £75,000 per annum exclusive are sought for the benefit of a new lease with terms to be agreed.

Vacant possession is available upon completion of legal formalities.



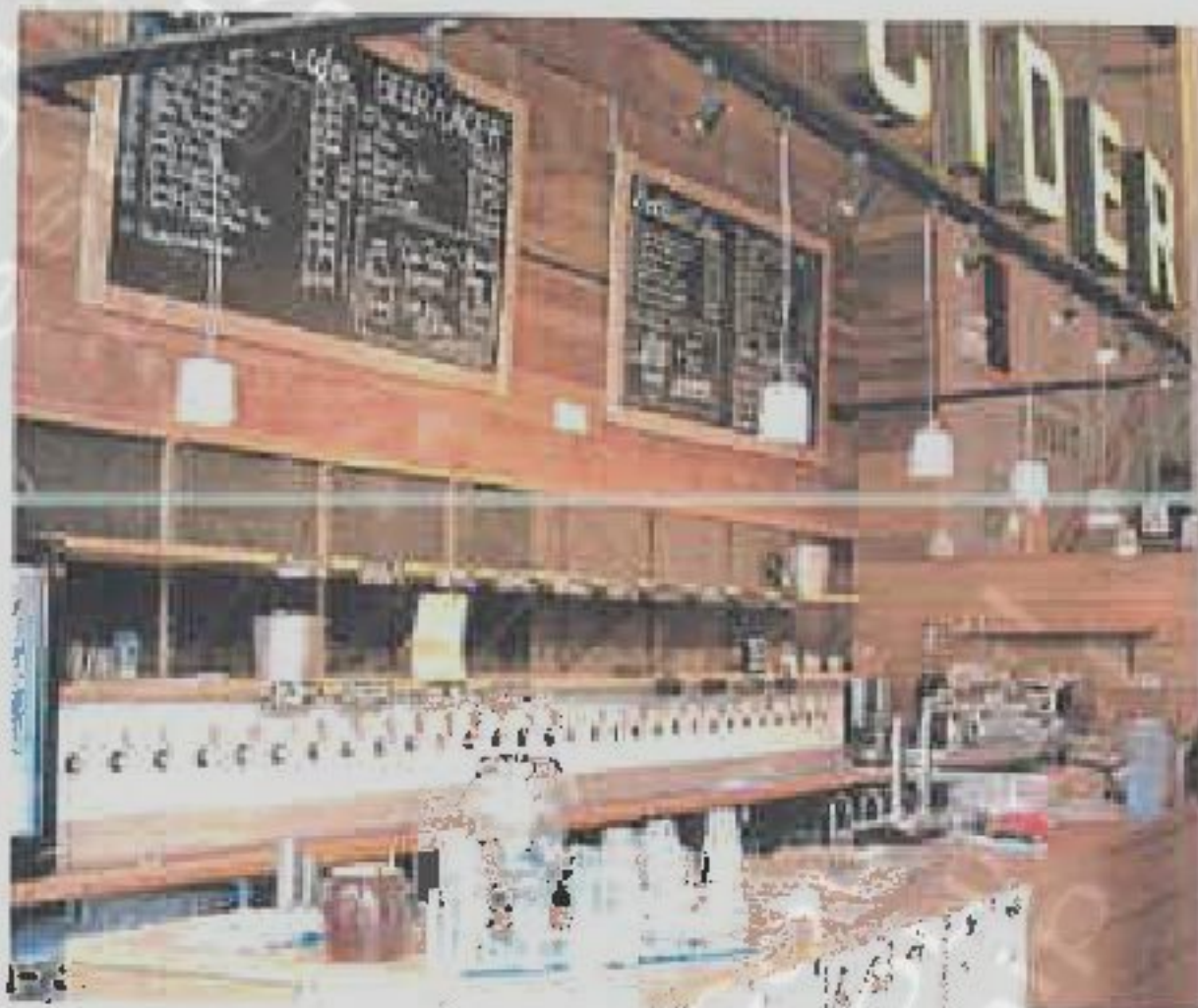
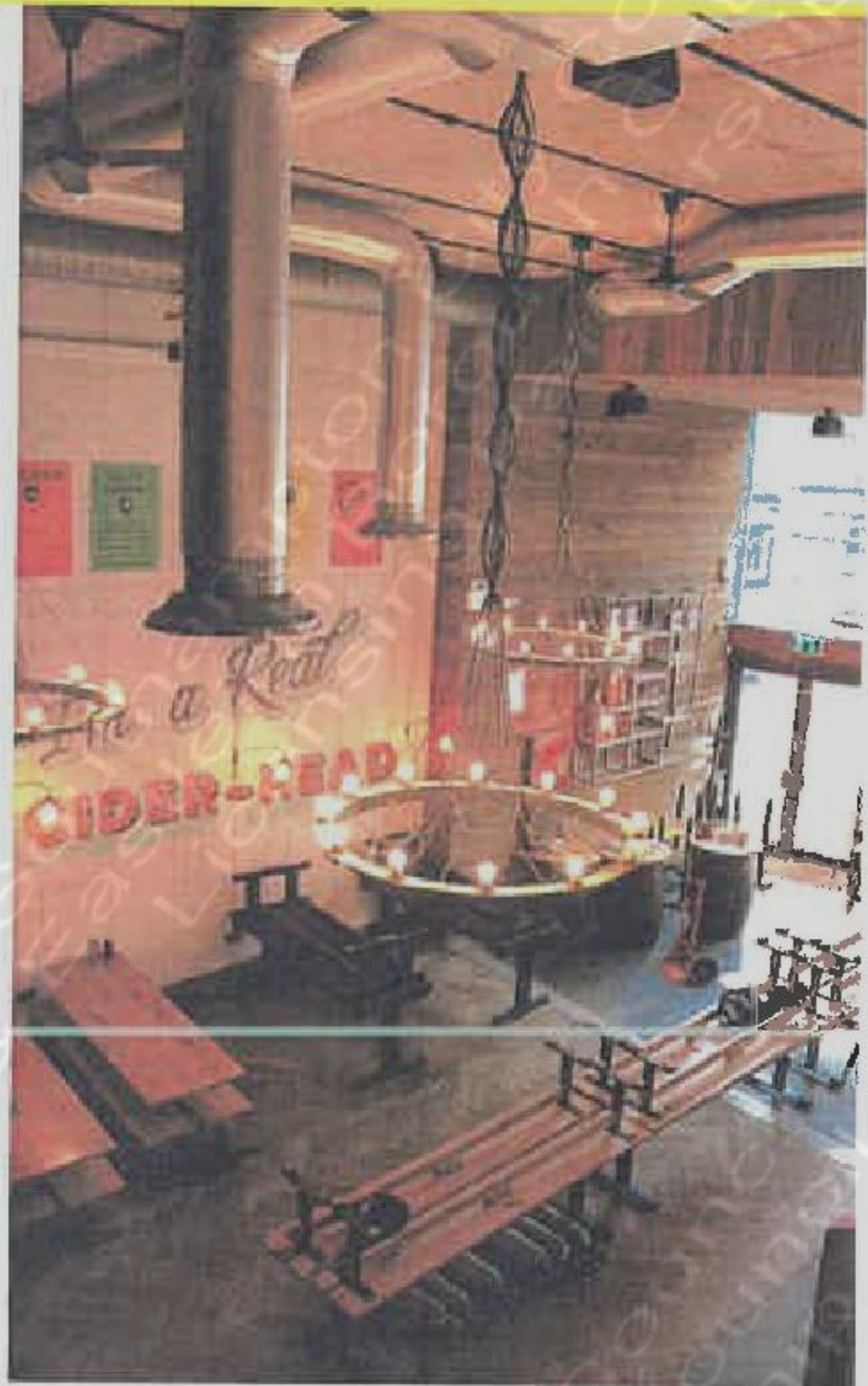
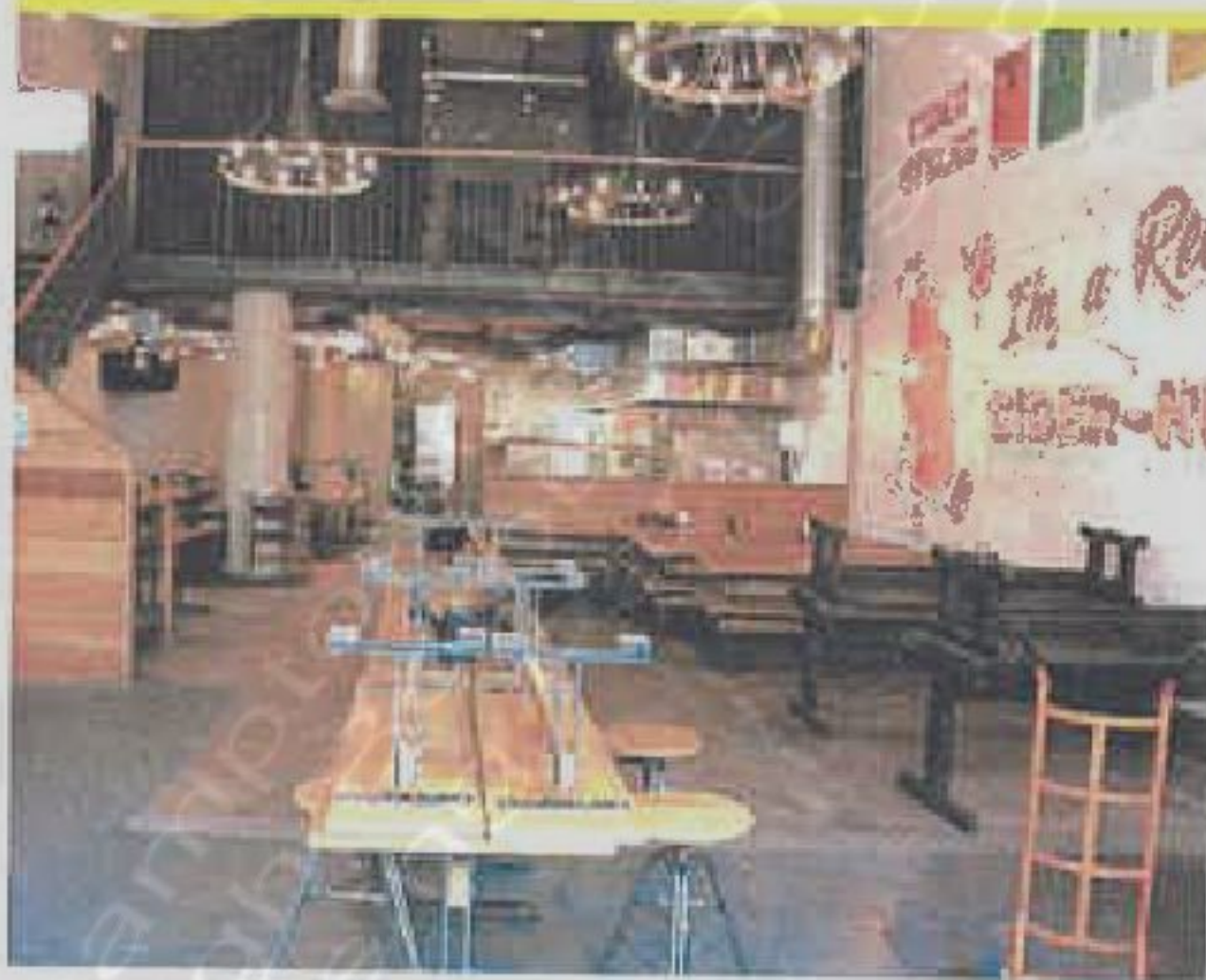

### Rating

The subject property is listed in the 2017 Rating List with a Rateable Value of £57,000. The National Multiplier for England and Wales for 2020/2021 is £0.512.

### Planning

We understand the property benefits from Commercial Use Class E (suitable uses may therefore include restaurant/bar, retail, financial or business services). Sui Generis (pub use) is to be confirmed.

### Fixtures and Fittings

We understand that all trade inventory owned outright will be included (subject to negotiation). Branded items will be removed.

### Energy Performance Certificate

The property has a rating of C-62.

### Viewing

To arrange a viewing please contact the joint agents. The property is closed to trade. All viewings must be conducted in adherence with UK Government and RICS Covid guidance.

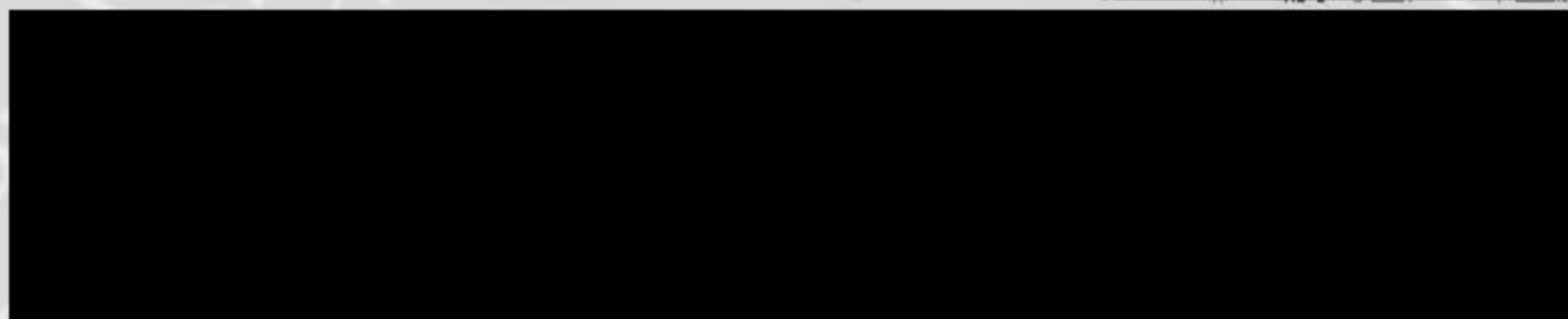

#### IMPORTANT NOTICE

Maps are reproduced from the Ordnance Survey Map with the permission of the Controller of H.M. Stationery Office. © Crown copyright licence number 100022432 Savills (UK) Ltd. published for the purposes of identification only and although believed to be correct accuracy is not guaranteed. Savills, their agents and any joint agents give notice that: 1. They are not authorised to make or give any representations or warranties in relation to the property either here or elsewhere, either on their own behalf or on behalf of their client, or otherwise. They assume no responsibility for any statement that may be made in these particulars. These particulars do not form part of any offer or contract and must not be relied upon as statements or representations of fact. 2. Any areas, measurements or distances are approximate. The text, photographs and plans are for guidance only and are not necessarily comprehensive. It should not be assumed that the property has all necessary planning, building regulation or other consents and Savills have not tested any services, equipment or facilities. Purchasers must satisfy themselves by inspection or otherwise.

Designed and Produced by Savills Marketing: 020 7466 8644 | February 2021





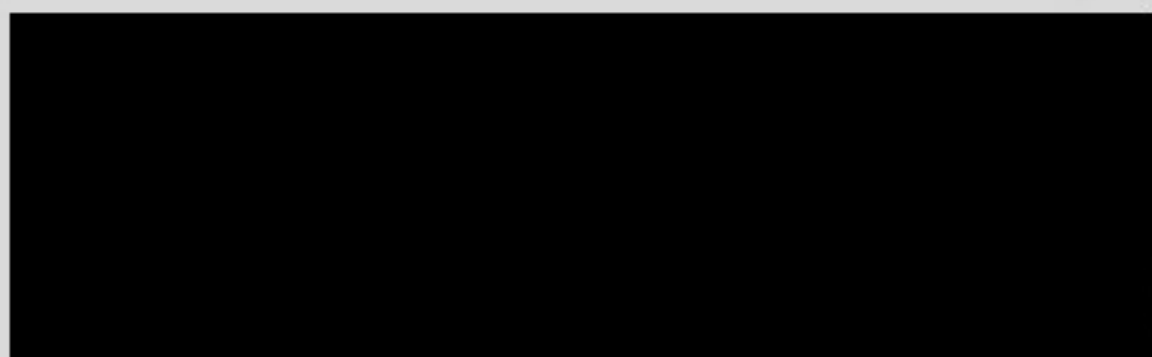
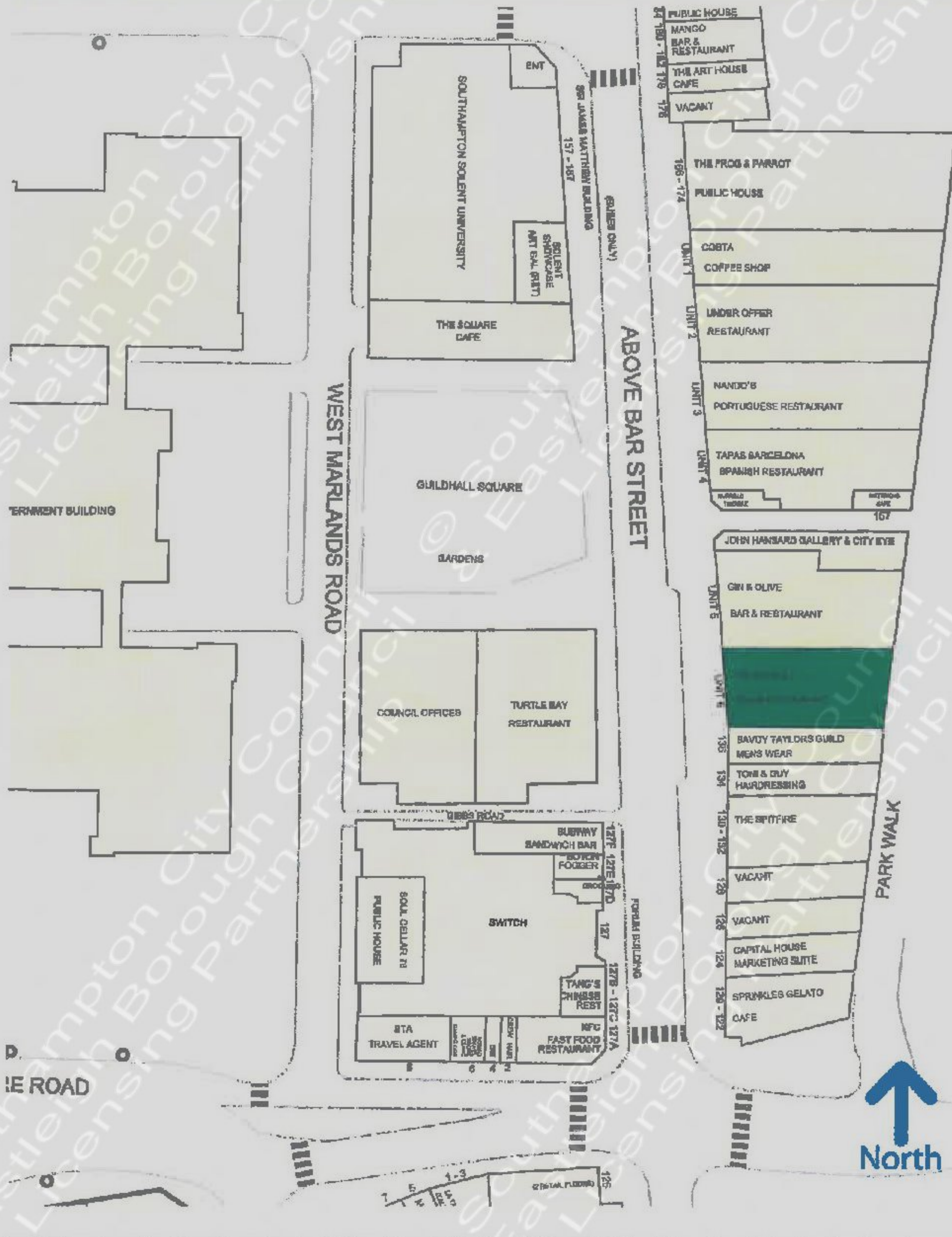

savills.co.uk





TO LET A3 OPPORTUNITY AVAILABLE SUBJECT TO VACANT POSSESSION

## UNIT 1B THE ARTS COMPLEX

150 Above Bar Street, Southampton, Hampshire SO14 7DU



### Key Highlights

- City centre restaurant located in the Arts Complex development
- Gross Internal Area 2,956 Sq Ft (275 Sq M)
- Adjacent to Costa Coffee, Nandos, Nuffield Southampton Theatre and the John Hansard Gallery
- Close to main shopping centres and university buildings
- Ready for tenant fit out

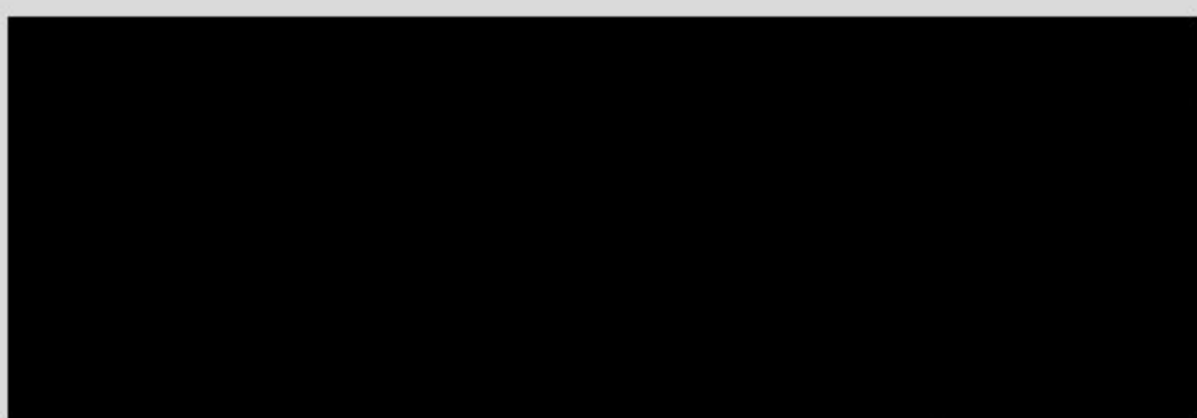



## Location

The property is located in the Arts Quarter (also known as Guildhall Square), a popular food and beverage location and residential development in the centre of Southampton. Corporate and independent restaurant, bar and coffee operators in the vicinity include Nando's, The Stable, Tapas Barcelona, Turtle Bay, Artisan, Costa Coffee and Mettricks. Other wet led and late night operators include The Spitfire, The Scholars Arms, Switch Bar and Belgium & Blues.

The unit is located 0.5 miles (750m) north east of West Quay shopping and leisure centre and the main retail precinct and 0.5 miles (750m) south of Bedford Place and London Road; one of the city's established bar and restaurant circuits. Southampton has several academic institutions in the city. The University of Southampton, Solent University and their campuses accommodate around 25,000 students. Southampton's mainline railway station provides fast and frequent rail services to London Waterloo with a journey time of approximately 70 minutes. The following are approximate distances from the property: London 70 miles (113 km) Portsmouth 20 miles (32 km) Bournemouth 30 miles (48km) and Winchester 13 miles (21 km).

## Accommodation

The premises are arranged over the ground floor and provide an open plan restaurant, open kitchen and service area, customer WCs, storage and office.

FLOOR AREA	SQ FT	SQ M
Ground Floor GIA	2,956	275

## Lease

The premises are available subject to vacant possession on a new effectively full repairing and insuring lease for a term of years to be agreed.

## Rent

The guide rent is £80,000 per annum exclusive.

## Service Charge

Service charge for the year end December 2019 is estimated at £6,698.32 (£2.80 PSF).

## Planning

The premises currently benefit from A3 consent. Subject to planning permission the landlord will also consider interest from A4 operators.

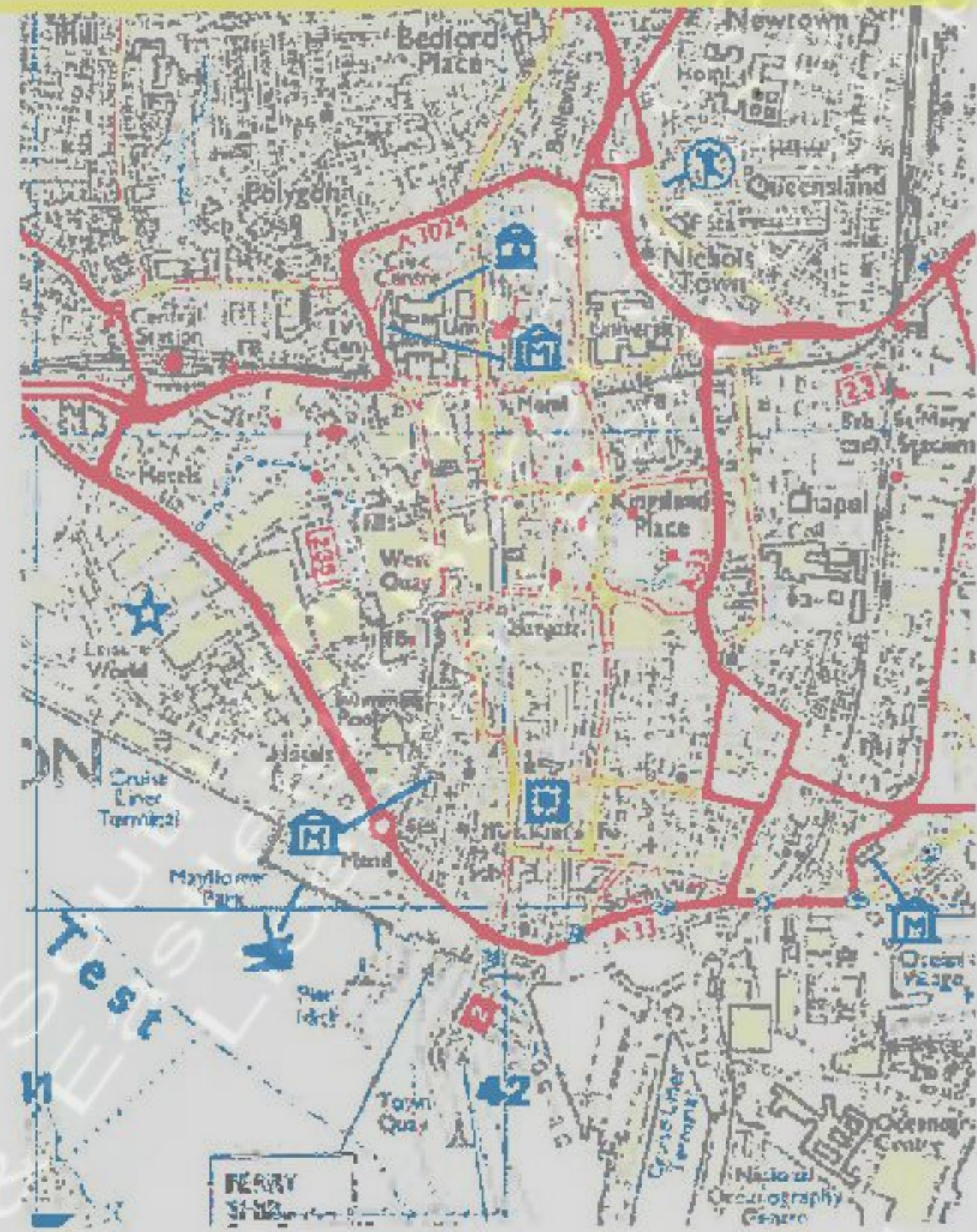

## Legal Costs

Each party to be responsible for their own legal costs incurred in this transaction.

## EPC

The property has an EPC rating of C 63. A full report is available upon request.

## Business Rates

We have been informed by the Valuation Office Agency of the following rating information:

Rateable Value	£49,000
Rates Payable (2018/2019)	£23,520

This figure is an estimate and cannot be relied upon. Interested parties are advised to make their own enquiries with the local authority.

## Viewing

By appointment through Savills or joint agents Green & Partners, contacting:

### IMPORTANT NOTICE

Maps are reproduced from the Ordnance Survey Map with the permission of the Controller of H.M. Stationery Office. © Crown copyright licence number 100 022432 Savills (UK) Ltd, published for the purposes of identification only and although believed to be correct accuracy is not guaranteed. Savills, their clients and any joint agents give notice that: 1. They are not authorized to make or give any representations or warranties in relation to the property either here or elsewhere, either on their own behalf or on behalf of their client or otherwise. They assume no responsibility for any statement that may be made in these particulars. These particulars do not form part of any offer or contract and must not be relied upon as statements or representations of fact. 2. Any areas, measurements or distances are approximate. The text, photographs and plans are for guidance only and are not necessarily comprehensive. It should not be assumed that the property has all necessary planning, building regulation or other consents and Savills have not tested any services, equipment or facilities. Purchasers must satisfy themselves by inspection or otherwise. Designed and Produced by Savills Marketing: 020 7498 8844 | February 2019





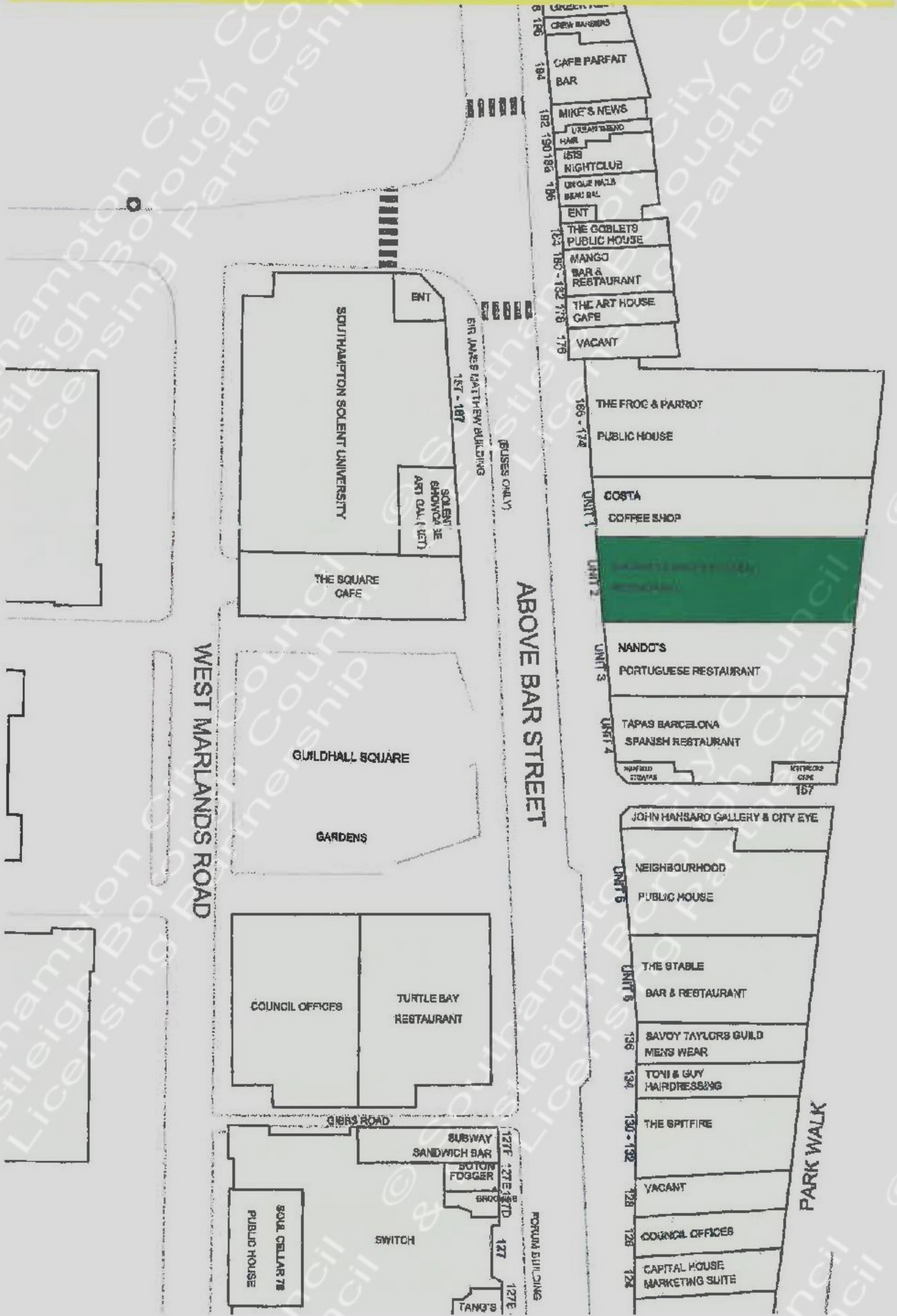









ONLINE VIEWING

[Ref: 1854], Guildhall  
Apartment, Park Walk,  
Southampton, SO14 7BL

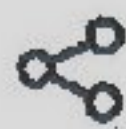

Century21 Southamton,  
Southampton

Unit 4, 72 London Road  
Southampton, SO15 3AF



**£315,000**

Reduced yesterday

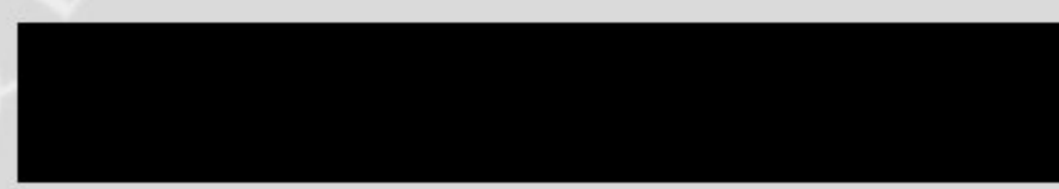





+8

## Key features

- Close to public transport
- Fitted Kitchen
- Close proximity to Southampton City Centre
- Underground Parking
- Double glazing
- Shops and amenities nearby
- Close proximity to Southampton central train Station

## Property description

**Tenure:** Leasehold

**\*\*\* CHAIN FREE TWO BEDROOM FLAT \*\*\* | \*\*\* VIDEO TOUR LINK ATTACHED \*\*\* | \*\*\* MINUTES WALK FROM SOUTHAMPTON CENTRAL STATION \*\*\* | \*\*\* EXCLUSIVE SECURED UNDERGROUND PARKING \*\*\* | \*\*\* CLOSE PROXIMITY TO CITY CENTRE \*\*\* | \*\*\* LIFT ACCESS TO ALL FLOORS \*\*\* |**

This beautiful apartment is in a sought after location in the heart of Southampton. Guildhall apartments were completed in 2016. Outside of the property is surrounded with the buzz of city living, well known restaurants, bars, pubs, cafes and travel links to other part of the city. The property is minutes walk from West Quay which offers around 130 shops and West Quay Watermark which offers a real selection of different cuisines, showcase cinema and an arcade.

The property entrance has secure entry system in the communal lobby area and lift/stairs access to all floors.

The property comes with one allocated undercroft parking which is accessed via a car lift.

## Routes:

There are easy access routes to the M3 and M27 and Southampton International airport is off junction



5 of motorway M27.

### **Open Plan Lounge & Kitchen**

Open plan lounge with modern fitted kitchen offering built in under counter fridge and separate freezer, full size dishwasher, modern oven with hob and extractor fan over. Open plan living room with dual aspect windows allowing view to the city hall and a generous size glass panelled balcony, under floor heating.

### **Master Bedroom**

Dual aspect windows, smooth skimmed ceiling, ensuite shower room, under floor heating.

### **Second Bedroom**

Smooth skimmed ceiling, carpet floor, upvc double glazed window, under floor heating.

### **Important Information**

**Lease: 125 Years from 01/01/2016**

Service Charge (Maintenance of all communal areas, Window cleaning, Building insurance, caretaker):

**£2900pa (Approximately)**

**Ground Rent: £350pa**

**EPC: B**

**Council tax Band: D**

**Council: Southampton City Council**



# [Ref: 1854], Guildhall Apartment, Park Walk, Southampton, SO14 7BL

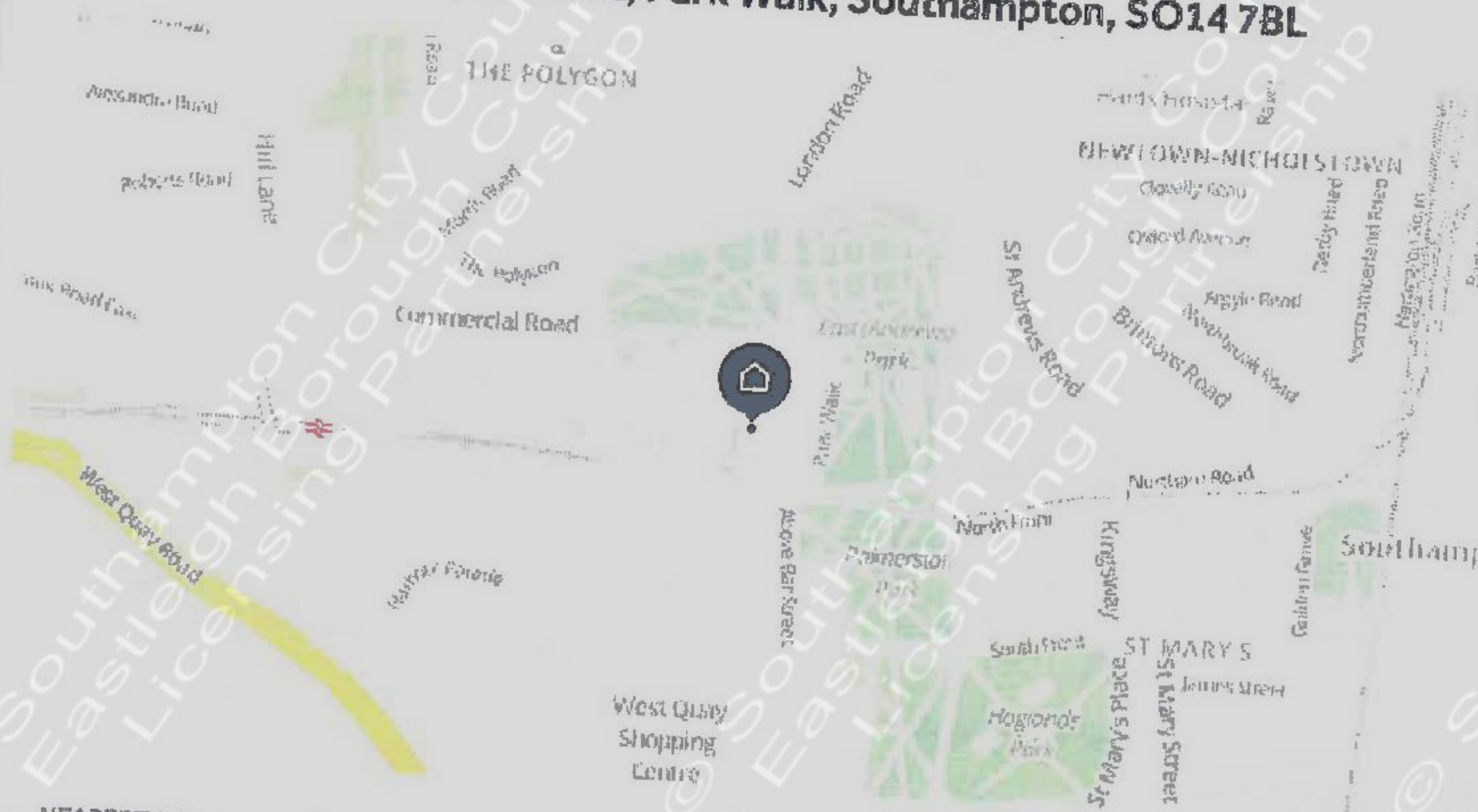

## NEAREST STATIONS ⓘ

- Southampton Central Station** 0.4 miles
- St. Denys Station** 1.2 miles
- Woolston Station** 1.3 miles

**Broadband speed**

**Property sale history**

**Market information**

**See similar nearby properties**





With over 7000 offices in 78 countries Century21 is one of the World's largest estate agency network across the world. The CENTURY21 brand as identified by consumers from a list of estate agencies in the Millward Brown 2014 Ad Tracking study, is the most recognized brand name in estate agency, and the leading leader in brand awareness. A position it has held since 1999.

## Stamp Duty calculator

I am ...

Property price

30/10/14



£ 315000

## Notes

These notes are private, only you can see them.

Add your thoughts on this property...

DO

DO

OpenStreetMap



**PURPLE BRICKS**  
20 Park Walk, Southampton, SO14 5PL  
1,100,000 Guide Price



- City Centre Location
- Two Double Bedrooms
- Communal Roof Terrace
- Undercroft Parking & Car Lift
- Spacious Three Piece Family Bathroom
- Open Plan Kitchen / Lounge
- Wipe Clean
- Over Machine
- Central Heating







Lounge



Lounge



Master Bedroom



Garden





Courtyard



Entrance Hall



Kitchen



Kitchen





Family Bathroom



Family Bathroom



Family Bathroom



Ensuite





Bedroom View



Bedroom View

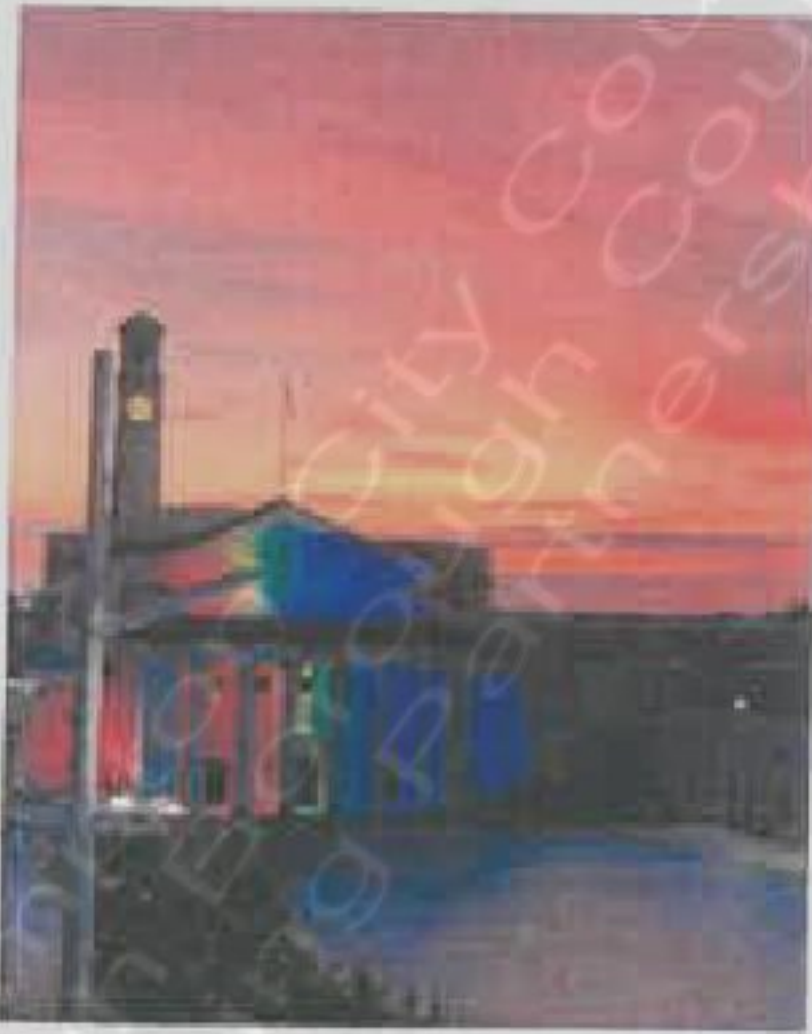

View



View





**THE PROPERTY**

For the first time in the area, this modern, high-spec, high-quality, two-bedroom apartment is available in this city centre's Goldstar scheme.

The apartment offers an abundance of space with a unique layout including a staircase to the roof above. There are two double bedrooms, both of which benefit from built-in storage and built-in wardrobes. Additionally, there is a three-piece fitted family bathroom which is made up of a bath with walk-in shower tray, WC and vanity unit. To finish, the property benefits from open-plan living, which consists of both kitchen and living area with integrated appliances and complete with new work tops and beige wall-to-wall carpet.

**OUTSIDE**

The apartment is fully secured with an electric intercom system which is installed from the door to the entrance with double doors.

There is a secure cycle parking for one or more bicycles and a secure bike storage area in the apartment.

Finally, there are communal roof terraces which enjoy stunning views of the city and surrounding parks.

**LOCAL AREA**

The area is located in the heart of the city, close to the city centre. It is a high-spec, high-quality, high-spec apartment with a range of modern facilities and superb views as well as other excellent facilities including a cinema, a gallery and a private office space.

A Southamptton Central Train Station is located half a mile away, as is Southamptton City Centre. Major roads for both the M3, A127 and also the A14 are within walking distance.

See the plans for more information on the floor plan and for details on the scheme and its location.

**GENERAL INFORMATION**



may have been provided solely by the vendor, and that we may not have been able to access the property to inspect the information or test any equipment. We therefore strongly advise you to make further enquiries before completing your purchase of the property to ensure you are happy with all the information provided.



We have been advised by the seller that the tenure of this property is Leasehold with approximately 120 years remaining on the lease.

### OUR UNIQUE SERVICE

Book a viewing 24/7 with our live interactive diary. You view the date and time - its then automatically booked.

Make an offer and agree a sale 24/7, with the help of a bot bot.

Provide feedback on viewings instantly 24/7.

Ask the seller a question 24/7 and receive replies around the clock.

Use iRent, at your convenience.

Email: [info@iRent.com](mailto:info@iRent.com) or [info@iRent.com](mailto:info@iRent.com)

Company registration number: 06047368

Suite 7, First Floor, Cranmore Place, Cranmore Drive, Solihull, Warwick, CV56 4RZ



Tenure - Leasehold  
Lease Length - 125 Years  
Service Charge -  
Ground Rent -  
Council Tax Band - D

--- FOR CAN BOOK A VIEWING PLEASE BY OPENING THE BROCHURE AND VISITING OUR WEBSITE ---

### FLOOR PLAN

Measurements are by external dimensions unless stated otherwise and are not to scale.  
All fixtures and fittings are to remain and include wardrobes and appliances as shown on the plan.



Floor Plan

Total Sale Price: £150,000 (incl. VAT)

These details are for information only and do not constitute an offer. The information is provided for your information only and is not intended to constitute an offer. The information is provided for your information only and is not intended to constitute an offer. The information is provided for your information only and is not intended to constitute an offer.

These details are for information only and do not constitute an offer. The information is provided for your information only and is not intended to constitute an offer. The information is provided for your information only and is not intended to constitute an offer. The information is provided for your information only and is not intended to constitute an offer.

These details are for information only and do not constitute an offer. The information is provided for your information only and is not intended to constitute an offer. The information is provided for your information only and is not intended to constitute an offer. The information is provided for your information only and is not intended to constitute an offer.



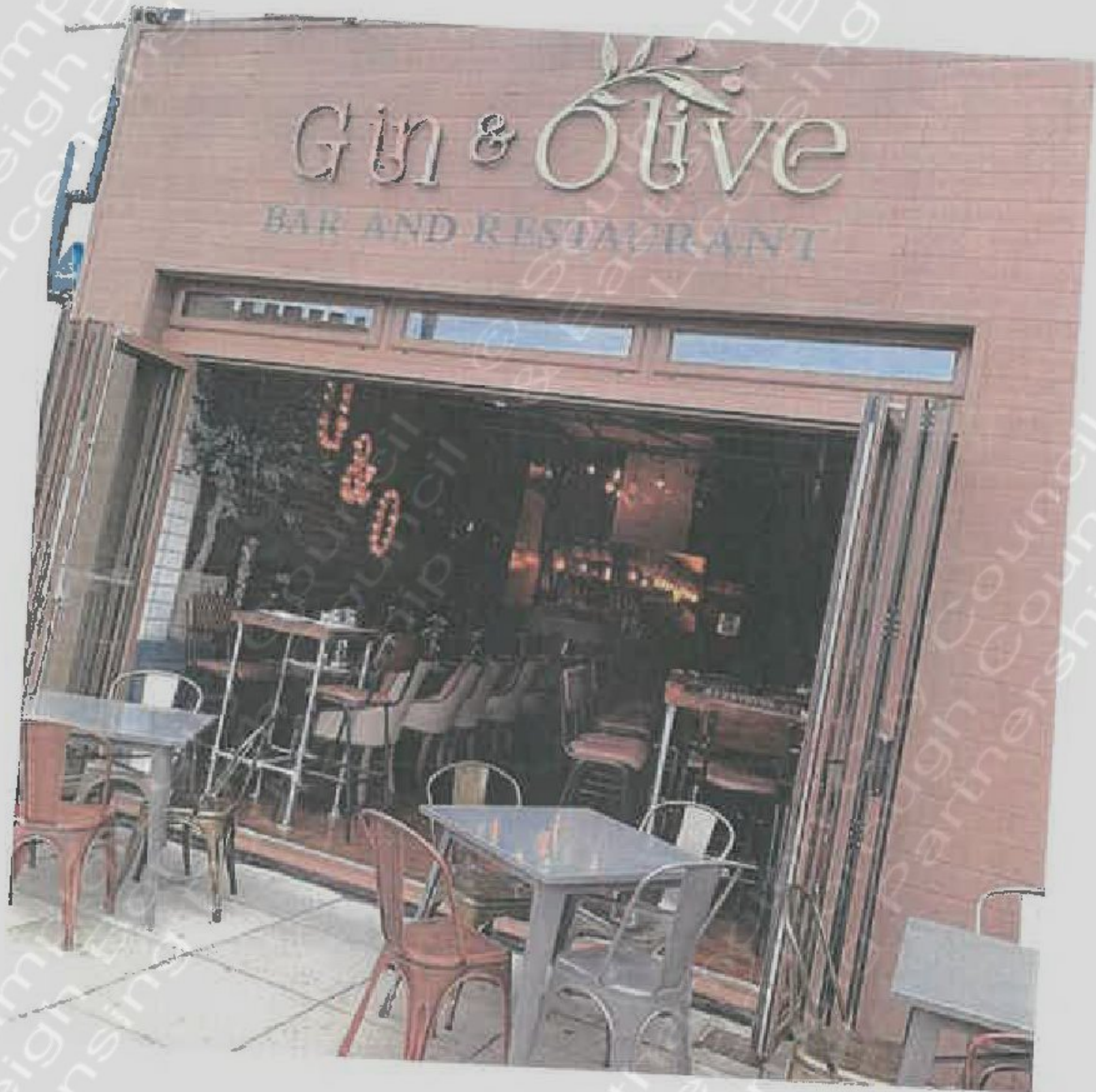



















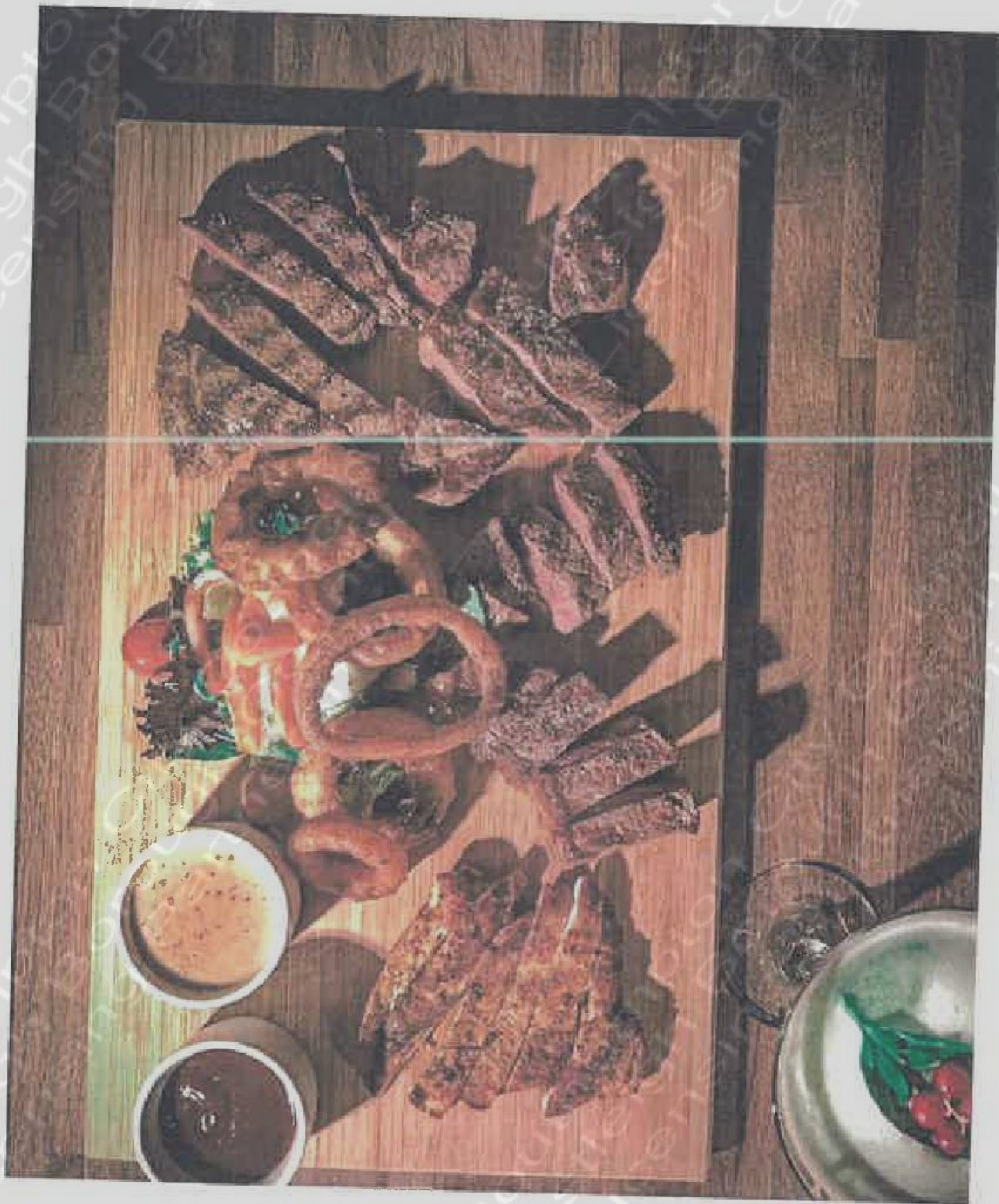





# Gin & Olive

## Cocktail Menu

17 Albert Road, Southsea, Hampshire, PO5 2SE



   ginandolive



**Frozen Daiquiri & Flavours** £9.50  
Premium Rum, Simple Syrup, Lime Juice  
Choice of Monin Flavours: Strawberry, Raspberry, Mango, Passion  
Fruit, Blueberry, Coconut, Green Apple, Kiwi, Rhubarb and Yuzu

**Mojito & Flavour** £9.50  
Premium Rum, Simple Syrup, Fresh Mint Leaves, Fresh Lime  
Choice of Monin Flavours: Strawberry, Raspberry, Mango, Passion  
Fruit, Blueberry, Coconut, Green Apple, Kiwi, Rhubarb and Yuzu

**Tom Collins** £8.50  
Premium London Dry Gin, Lemon Juice, Simple Syrup, FeverTree  
Soda Pop

**Margarita** £9.50  
Tequila, Cointreau, Fresh Lime Juice

**Long Island Ice Tea** £9.50  
Premium London Dry Gin, Premium Rum, Stoli Red Vodka, Tequila,  
Orange Liqueur, Lemon Juice, Simple Syrup, Coca-Cola

**Cosmopolitan** £9.00  
Stoli Red Vodka, Cointreau, Fresh Lime Juice, Cranberry Juice

**Porn Star Martini** £9.00  
Stoli Red Vodka, Passoa, Monin Passion Fruit Puree, Lime Juice,  
Pineapple Juice & A Shot Of Prosecco On The Side

**50 Shades of Gin** £9.00  
Premium London Dry Gin, Raspberry Liqueur, Monin Rose Syrup,  
FeverTree FeverTree Ginger Ale

**Amaretto Sour** £9.00  
Amaretto, Lemon Juice, Simple Syrup, Ms Better's Miraculous  
Foamer

**Negroni** £9.50  
Premium London Dry Gin, Martini Rosso, Campari, Classic  
Angostura Bitters

**Old Fashioned** £9.50  
Woodford Reserve Bourbon, Classic Angostura Bitters, Demerara  
Brown Sugar

**Espresso Martini** £9.50  
Stoli Vanil Vodka, Kahlua, Frangelico, Espresso

**Bailey's Espresso Martini** £10.00  
Baileys, Stoli Vanil Vodka, Kahlua, Espresso

**Martini** £9.50  
Premium Gin, Premium Vermouth  
Choice Of: Classic Or Dirty

**Cooper's Paradise** £8.00  
Premium London Dry Gin, Apricot Brandy, Grenadine, Orange Juice

**Mixed Berry Bramble** £8.00  
Premium London Dry Gin, Lemon Juice, Simple Syrup, Ms  
Better's Miraculous Foamer

**Mai Tai** £9.00  
Premium White Rum, Premium Dark Rum, Cointreau, Lime Juice,  
Monin Orange Juice, Simple Syrup

**Manhattan** £9.00  
Premium Dark Rum, Fresh Mint Leaves, FeverTree Tonic, Angostura  
Bitters

**Pina Colada** £9.00  
Premium White Rum, Pineapple Juice, Monin Coconut Puree

**Whisky Sour** £9.50  
Monin, Angostura Bitters, Lemon Juice, Simple Syrup, Ms Better's  
Miraculous Foamer

**Cooler** £9.50  
Premium London Dry Gin, Fresh Cucumber, Lemon Juice, Simple  
Syrup, Apple Juice, Monin Kiwi Puree, FeverTree Tonic Water

**Jasper's Jin** £9.00  
Premium London Dry Gin, Elderflower Cordial, Prosecco, Fresh Mint  
Leaves, Lime Juice, Monin Rose Water

**Caipirinha** £8.50  
Cachaça, Simple Syrup, Fresh Lime Cubes, Demerara Brown Sugar

**Wood-4-3** £9.50  
Woodford Reserve Bourbon, Licor 43, Lemon Juice, Simple Syrup,  
Whiskey Bitters, Ms Better's Miraculous Foamer

**Basil Delight** £9.00  
London Dry Gin, Monin Kiwi Puree, Fresh Basil, Pineapple Juice

**Bartender's Choice** £11.00  
If you would like something which is not on our menu our bar  
tenders are happy to make a cocktail tailored to your preferred  
flavours.

## NON-ALCOHOLIC COCKTAILS

**Virgin Frozen Daiquiri and Flavours** £7.50  
Non Alcoholic Spirit, Simple Syrup, Lime Juice  
Choice of Monin Flavours: Strawberry, Raspberry, Mango, Passion  
Fruit, Blueberry, Coconut, Green Apple, Kiwi, Rhubarb and Yuzu

**Virgin Mojito and Flavours** £7.50  
Non Alcoholic Spirit, Simple Syrup, Fresh Mint, Fresh Lime  
Choice of Monin Flavours: Strawberry, Raspberry, Mango, Passion  
Fruit, Blueberry, Coconut, Green Apple, Kiwi, Rhubarb and Yuzu

**Virgin Porn Star Martini** £7.50  
Non Alcoholic Spirit, Monin Passion Fruit Puree, Simple Syrup, Lime  
Juice, Pineapple Juice & A Shot Of Lemonade On The Side

**Virgin 50 Shades of Gin** £7.50  
Non Alcoholic Spirit, Monin Raspberry Syrup, Monin Rose Syrup,  
Lime Juice, FeverTree Ginger Ale

**Virgin Espresso Martini** £7.50  
Non Alcoholic Spirit, Simple Syrup, Monin Vanilla Syrup, Espresso

**Virgin Mai Tai** £7.50  
Non Alcoholic Spirit, Lime Juice, Monin Orange Syrup, Monin  
Cointreau, Monin Simple Syrup, Orange Juice



---



# Gin & Olive

## Desserts & Hot Drinks

17 Albert Road, Southampton, Hampshire, SO9 4BQ, UK  
[REDACTED] SE

   ginandolive



---



# Ginger Olive

## **Cheesecake**

Creamy cheese cake with a buttery biscuit base flavour changed daily v £6.00

## **Billionaires Bar**

Double chocolate chip cookie, sticky creamy vegan toffee and vegan chocolate served with vegan Madagascar vanilla ice cream vve gf £6.00

## **Chocolate Brownie**

Fudge cake chocolate brownie served with Madagascar vanilla ice cream vgf £5.00

## **Raspberry Roulade**

Soft meringue roulade filled with fresh cream, raspberry jam and white chocolate served with fresh cream vgf £6.00

## **Cheese and Crackers**

Selection of cheese and crackers served with onion chutney and salted butter v £7.00

---

**Americano** £2.25

**Café Latte** £2.75

**Cappuccino** £2.75

**Espresso** £2.50

**Hot Chocolate** £3.00

**Mocha** £2.75

**Tea Pigs Teas (Everyday Brew, Earl Grey, Green, Peppermint)** £2.50

**Liqueur Coffee** £5.50

V - Vegetarian    VE - Vegan    GF - Gluten Free

Whilst we operate a nut free kitchen we cannot guarantee that some products do not contain traces of nuts.  
Please alert your server if you have any allergies.





# Gin & Olive

## Food Menu

17 Albert Road, Southsea, Hampshire, PO5 2SE



   ginandolive



## Bar & Table Snacks

**Olives** Seasonal selection of olives in rich olive oil v/w £5.00

**Houmous** Freshly made houmous accompanied by chilli oil and seasoning served with a warm flat bread v/w £5.00

**Bread** Selection of hand-picked artisan bread accompanied by olive oil and balsamic vinegar v/w £5.00

**Vegetable Crisps** Hand cooked mixed root vegetable crisps lightly seasoned with sea salt v/w £4.00

**Snack Sharer** Selection of seasonal olives in a rich olive oil, freshly made houmous accompanied by chilli oil and seasoning served with a warm flat bread and hand cooked mixed root vegetable crisps lightly seasoned with sea salt v/w £12.00

## Sharing Boards

**Casual Sharer** Selection of hand-picked artisan bread accompanied by olive oil and balsamic vinegar, cheese, cured meat, selection of seasonal olives in rich olive oil, hand cooked mixed root vegetable crisps lightly seasoned with sea salt and onion chutney and salted butter v/w £17.00

**Sea Sharer** Selection of pan seared prawns with chilli, salt and pepper squid, grilled salmon, smoked salmon, mackerel pate and selection of hand-picked artisan bread v/w £22.00

**Grill Sharer** Selection of fillet steak, sirloin steak, ribeye steak, rump steak and chicken breast and onion rings on a bed of seasonal salad served with peppercorn sauce and barbeque sauce £32.00

**Veggie Sharer** Selection of slow roasted seasonal vegetables, roasted peppers, sundried tomatoes, stuffed vine leaves, balsamic onions, pickled cabbage, hand cooked mixed root vegetable crisps lightly seasoned with sea salt and freshly made houmous accompanied by chilli oil and seasoning served with a warm flat bread v/w £19.00

## Small Plates

**Breaded Chicken** Seasoned chicken fillets in breadcrumb coating served with a seasonal salad and sweet chilli sauce £7.00

**Prawns** Pan seared prawns with chilli, garlic, speciality tomatoes and peppers v/w £7.00

**Bruschetta** Chopped speciality tomatoes, basil, garlic and olive oil served on toasted sour dough bread v/w £7.00

**Sliders** Three mini burgers served in brioche buns and micro salad one topped with bacon, cheese, and barbeque sauce, one topped with onion chutney and one topped with mango salsa £9.00

**Camembert** A rich creamy camembert wheel oven baked seasoned with cracked black pepper and sea salt accompanied by artisan bread v/w £9.00

**Caprese Salad** Mozzarella, sliced tomatoes, basil & pesto v/w £5.00

**Salmon** Fresh smoked salmon on toasted sourdough served with cream cheese, cucumber and dill v/w £5.00

## Steaks

All steaks served with hand cut chunky chips, onion rings, grilled beef mushrooms and mushrooms and a choice of peppercorn sauce, mushroom sauce or garlic butter

8<sup>oz</sup> Fillet £26 10<sup>oz</sup> Sirloin £24 12<sup>oz</sup> Ribeye £24 16<sup>oz</sup> Rump £22

## BURGERS

**Steak Burger** 6oz steak burger served in a brioche bun with applewood smoked cheese, sliced tomato, lettuce, pickles, fried onions and burger sauce served with skinny fries and a seasonal salad v/w £14.00

**Chicken Burger** Breaded chicken breast served in a brioche bun with sliced tomato, lettuce and smoky chipotle mayo served with skinny fries and a seasonal salad £14.00

**The Burger** Two 6oz steak burgers served in a brioche bun with sliced chorizo, applewood smoked cheese, sliced tomato, lettuce, crispy bacon, caramelised onion and chipotle sauce served with skinny fries and a seasonal salad £19.00

**Halloumi Burger** Grilled halloumi cheese in a bun with sliced tomato, lettuce, cucumber, onion chutney served with sweet potato fries and a seasonal salad v/w £13.00

**Megan Burger** Plant based burger served in a bun with vegan cheese, sliced tomato, lettuce, vegan mayo served with sweet potato fries and a seasonal salad v/w £13.00

## Mains

**Chicken** Chicken breast wrapped in bacon topped with cheese and barbeque sauce served with hand cut chunky chips and slow roasted seasonal vegetables v/w £15.00

**Lamb** Grilled lamb cutlets served with garlic and rosemary potatoes, slow roasted seasonal vegetables v/w £17.00

**Pie** Deep filled steak and stilton pie served with mash potato and onion gravy £15.00

**Salmon** Pan seared salmon served with crushed herb new potatoes, asparagus, lemon caper butter sauce v/w £17.00

**Pappardelle** Fresh pappardelle served with chicken, chorizo, asparagus and mushrooms in a creamy sauce £16.00

**Risotto** Spicy tomato Risotto served with pan seared sea bass, tomato salsa, peppers and basil v/w £16.00

**Vegan Risotto** Baked vegetable stuffed pepper served on a spicy tomato risotto v/w £13.00

**Salad** Chopped salad with roasted butternut squash, bacon, feta cheese, toasted pine nuts and honey mustard vinaigrette v/w £14.00

## Sides

Hand cut chunky chips v/w £3.00

Skinny fries v/w £3.00

Sweet potato fries v/w £4.00

Halloumi fries v/w £5.00

Creamy mash potatoes v/w £3.00

Onion Rings v/w £4.00

Creamy spinach and garlic v/w £4.00

Slow roasted seasonal vegetables v/w £4.00

V - Vegetarian VE - Vegan GF - Gluten Free  
AGF - Available Gluten Free

Whilst we operate a nut free kitchen, we cannot guarantee that some products do not contain traces of nuts.  
Please alert your server if you have any allergies





# Gin & Olive

## Gin, Spirits & Wine Menu

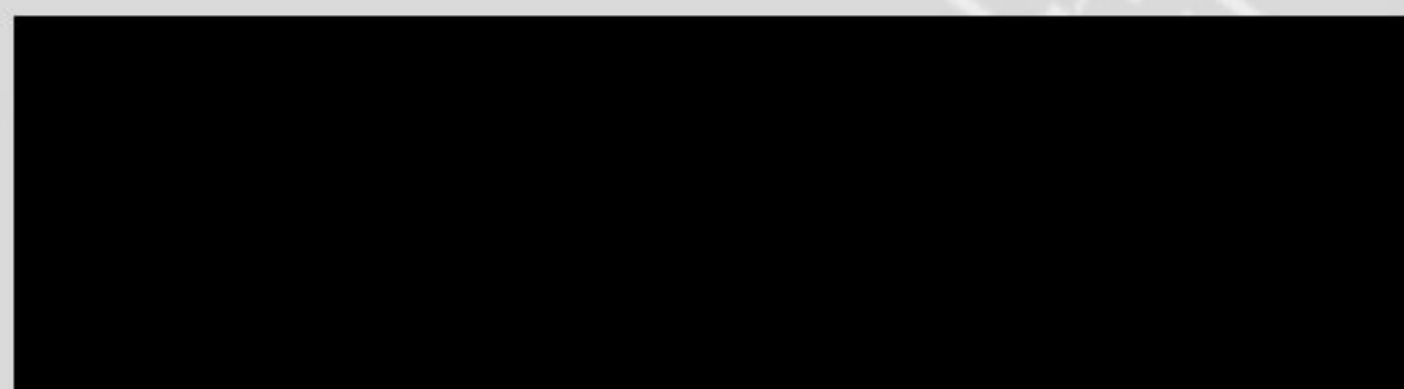

   ginandolive



# The Guide



Gin  
Spiced Gin  
Fruity Gin  
Dry Gin  
Floral Gin  
Citrus Gin



Unusual Gin  
Vodka  
Rum  
Whisky  
Wines, Prosecco  
& Champagne

## Other Drinks

As a unique and independent bar and restaurant we regularly change our beers, ciders and soft drinks.

In addition to the drinks in this menu we stock a number of other speciality spirits, non alcoholic spirits and all your regular favourites.

With our vast selection of drinks available if we can't cater for your taste we honestly believe that no one else can.



# Gin





# Spiced Gin

**Fort from The Portsmouth Distillery £4.50**

The idyllic, tranquil Fort Cumberland in Portsmouth has inspired Portsmouth Distillery's Gin recipe with three key botanicals foraged from the site: Elderflower, Gorse Flower and Sea Radish. It's a great place to visit to learn more about Southsea's most local distillery, only 2 miles from our door.

**Audemus Pink Pepper £5.00**

Pink Pepper Gin is a unique, hand-crafted assemblage of 9 botanicals, independently infused over a period of time in a pure, neutral grain alcohol. The top notes are pink peppercorn, cardamom and juniper – distilled separately in 'Brunhilda', a bespoke, low-pressure, glass vacuum still. The base notes come from a distillation of locally sourced honey, vanilla and tonka bean infusions, together with three secret, distilled ingredients.

**Abelforth's Bathub £5.00**

An extraordinary award-winning gin from Abelforth's. Made using the traditional method of Cold Compounding (or in layman's terms – infusing). A very high quality copper pot-still spirit is infused with botanicals including juniper, orange peel, coriander, cassia, cloves and cardamom, with the length of the compounding period controlled entirely by periodic sampling.

**Abelforth's Bathub Navy Strength £6.00**

This is the Navy-Strength edition of the famous Bathub Gin from Abelforth's. As well as boasting a higher ABV (57%) than the original Bathub Gin, this edition also has a bigger botanical punch thanks to the 'bashing up' (technical term) of the botanicals to release a fuller flavour.

**Abelforth's Bathub Sloe £4.50**

Almost half a pound of the finest Sloes are used to produce every bottle of this cold-compounded Sloe Gin, along with a merry band of botanicals, including juniper berries, cassia, coriander, cloves, and orange peel, which are all added to a high quality copper-pot-still spirit. The result? A Sloe Gin that has tonnes and tonnes (and tonnes) of character.

**Boë Spiced Orange Gin Liqueur £4.50**

Boë gins have always stood out from the crowd. This combination of spiced orange and Scottish gin, delivers a distinctive and unmistakably vibrant taste. Amazing to look at and delicious to sip, it's the perfect balance of the bitter-sweet taste of oranges blended with festive spices like cinnamon.

**Chilgrove Bluewater £5.50**

Chilgrove Bluewater Edition draws its inspiration from the rich history that exists between England and Australia, both in terms of the early explorers & settlers and also the subsequent maritime trade-routes. The botanicals which have been chosen all had their part to play in this story with finger lime, lemon myrtle, davidson plum, riberry from Australia and mint, angelica, coriander and savory from England.

**Edinburgh Spiced Apple Gin Liqueur £4.50**

Crisp apples are selected from the autumn harvest and macerated with cinnamon, before being blended with award-winning Edinburgh Gin Classic. With a sumptuous sweetness and a touch of spice, this is a lively liqueur bursting with juicy flavour.

**Four Pillars Spiced Negroni £5.00**

Four Pillars Spiced Negroni Gin is the only gin in the world created specifically to go in a Negroni cocktail. It is a highly aromatic, rich and (yes) spicy gin with great power and intensity. With West African spice grains of paradise and Indonesian cubeb to up the ante, this gin is perfect in the classic cocktail!

**Hendricks £5.00**

Hendricks gin was formulated by Lesley Gracie, William Grant and Sons Master Distiller. The gin is made in rare old Carterhead Stills which hold the botanicals in a basket, allowing the vapours to pick up the flavours as they pass through. The icing on the cake is the infusion of cucumber and Bulgarian rose petals at the end of the process.

**Opihr £4.50**

Opihr gin is firmly rooted in the Ancient Spice Route, inspired by the adventurous spirit of the merchants travelling thousands of miles to trade exotic spices and botanicals from distant lands. It's a unique London Dry Gin made using hand-picked botanicals, including spicy cubeb berries from Indonesia, cardamom and tellicherry black pepper from India and coriander from Morocco.

Prices are for a 25ml measure



**Opihr Arabian Edition** £4.50

The Oriental flavours of Opihr Gin combined with powerful bursts of Persian black lemons are amplified by the sharp citrus flavour of Timut peppers. A richly intense citrus and spice-led gin with concentrated notes of lemon and spice.

**Opihr Far East Edition** £4.50

The unmistakable taste of Opihr Gin with warming Szechuan peppers and the earthy, smoky notes of Ajwain. A bold, intense and richly spiced gin which carries you from the Far East through the Orient.

**Opihr European Edition** £4.50

A distinctly Opihr Gin blending fragrant myrrh and the discernible aromatic bitterness of cascarilla bark. A bold spiced gin with balanced bitter notes from Europe and rich spices of the Orient.

**Peaky Blinder Spiced** £4.50

In England's famous 'Black Country', the Sadler family have been purveyors of the finest beers and spirits since 1861. Over a century's worth of knowledge and passion has led the family to create this bold, small batch, handcrafted spiced gin, blended with exotic spices and botanicals. Warm spiced orange with a juniper twist on the nose. Candied sweetness on the palate with a gentle and well balanced finish.

**Sipsmith Chilli and Lime** £5.00

Drawing on influences from South America, Sipsmiths have crafted this spicy 'Day of the Dead' gin with botanicals and flavours that have an affinity to tequila. For around 3000 years the Day of the Dead festival has been practiced in Mexico, bringing together family and friends, with food at the forefront of their celebrations. Working alongside their friends at Chiswick Chillies, they crafted a unique recipe combining 7 chillies from around the world. After a full day of tasting a range of chillies from the rather hot Carolina Reaper, to the rich and fruity Chocolate Habanero, to the Black Naga, they can confirm these home grown chillies really do pack a punch. They dried and macerated the various chillies with lime peel, then vapour infused a second batch of lime during distillation to dial up the citrus and balance out the spice.

**Boudier Saffron** £5.00

Saffron Gin comes from a recipe rediscovered in the Boudier archives. Saffron Gin is the result of an alliance between Great Britain for its London Dry Gin, India for its spice used extensively in cooking and religious ceremonies, and French know-how developed by Gabriel Boudier. This really interesting gin with truly exotic notes is produced in Dijon in France. In order to always have enough of its named spice, Gabriel Boudier also deals in saffron.

**Penderyn Brecon** £5.00

This is a fine quality distilled gin using botanicals from the four corners of the world and bottled at Penderyn Distillery using water from the Brecon Beacons National Park. It contains welsh spirit, juniper berries, orange peel, cassia bark, liquorice root, cinnamon bark, angelica root, ground nutmeg, coriander seeds, lemon peel and orris root powder.

**Whitley Neill** £4.50

Whitley Neill Gin is slightly softer and much smoother than traditional Gins, with rich notes of juniper and citrus, pot pourri and exotic spices. The finish is a long one, with a subtle fade of herbs, cocoa and candied lemon peels, while the nose is both citrus-sweet and peppery. Full of South African inspired botanicals including coriander seed, cassia bark, orris root, angelica root, sweet orange, lemon, cape gooseberry and baobab.

**Whitley Neill Violet** £4.50

Using the Whitley Neill gin as a base, is is infused with the aromatic violet flower to create a subtle floral note to the smooth English gin base. The result? A vibrant intense taste of Italian elegance.

**Edinburgh Spiced Apple Gin Liqueur** £4.50

Crisp apples are selected from the autumn harvest and macerated with cinnamon, before being blended with award-winning Edinburgh Gin Classic. With a sumptuous sweetness and touch of spice, this is a lively liqueur bursting with juicy flavour.



## Fruity Gin

### **Mermaid Pink from the Isle of Wight Distillery £5.50**

Based in Ryde on the Isle of Wight, just across the Solent from Southsea, Mermaid Pink Gin is the result of an evening in the pub where an Island strawberry grower was lamenting about the ugly strawberries that go to waste because nobody wants them. Xavier, one of the founders, agreed to take them as he could make something beautiful out of them. And so began Mermaid Pink Gin. It's delicious and comes in a beautiful bottle made by Murano glass in Venice, Italy.

### **Brockmans £5.00**

Brockmans is all fruit and its unique recipe of naturally grown aromatic botanicals are steeped in pure grain spirit for many hours to release their natural oils and aromas. The more traditional notes of gin are combined with a refreshing influence of citrus and aromatic wild berries. Bulgarian coriander plays its part, providing an aromatic, gingery orange top note. This blends perfectly with the soft and rounded harmonies of blueberries and blackberries, all of which is supported by the bottom note of Tuscan Juniper berries. Dry, bitter sweet Valencian orange peel elongates the deeper tones and gives an intensely smooth finish.

### **Spit Roasted Pineapple £5.00**

Popular in the 1920s, but long since forgotten, pineapple gin is back with a 21st century twist. Whole pineapples are roasted on a spit with Demerara sugar until a beautiful caramelisation occurs. The pineapple is then combined with some bold and bright gin. The result? The height of decadence and avarice that needs to be tasted to be believed.

### **Chilgrove Bramble £5.50**

Chilgrove gin is unusual because it begins life as grapes. It's one of the only grape spirit gins produced in the UK. The resulting London Dry Gin is then infused with stunning whole English blackberries for a full lunar cycle to fully capture the essence of this gloriously English fruit.

### **Edinburgh Plum and Vanilla Gin Liqueur £4.50**

This liqueur blends rich, luscious fruit with aromatic sweet and warm spice notes. They select the season's ripest Scottish plums to macerate with fine Madagascan vanilla. This is then infused with their classic Edinburgh Gin to produce a uniquely flavoured liqueur.

### **Edinburgh Raspberry Gin Liqueur £4.50**

This liqueur uses ripe Scottish raspberries macerated in their Edinburgh Gin, along side other botanicals such as mulberries, lavender and orange peel.

### **Edinburgh Rhubarb and Ginger £4.50**

With its unique recipe of 14 botanicals, Spencerfield take their signature Edinburgh Gin Classic, and post-infuse it with rhubarb and ginger to create this full-strength expression. Bottled at 40%, this perfectly balanced juniper-forward gin is full of natural flavour. Aromas of rhubarb are complemented by a lift of spice, leading to a smooth, full finish.

### **Gin Ting Passion Fruit and Mango £5.50**

GinTing is made in Cornwall by paddle boarder Kris Handley. Distilled with the finest juniper berries along with cassia bark, coriander seeds, orange & lemon peel, plus another 5 secret botanicals! To bring GinTing to life it's then infused with the natural flavours of passion fruit, mango, elderflower and a subtle hint of grapefruit.

### **Gin Ting Berries, Berries, Berries £5.50**

Same as above but with strawberries, blueberries, blackberries & raspberries. As they say, Berries, Berries, Berries!

### **Mombasa Club Strawberry £5.50**

The Mombasa Club brand is inspired by the eponymous private social club which was set up for British colonialists in Kenya in the nineteenth century. The Mombasa Club was located opposite the island of Zanzibar, and so was in a key trading location. With all the British people living in the area, the club offered an exclusive gin imported from England for the pleasure of its members. Now that gin has been re-created according to the original formula, and made available for everyone to try. This gin is triple distilled and infused with strawberries and other red fruits.



**Pinkster £5.00**

Made with real Cambridgeshire raspberries, and one of the original pink gins. They don't throw anything away and use the raspberries from the gin by selling them in jars of boozy berries.

**Silverback Berry Gin £5.00**

Silverback Berry Gin is made by the Gorilla Spirits company in Four Marks near Alton, making it a Hampshire Gin company. They use their Silverback Gin and then add red fruit juice to create this delicious drink.

**Sipsmith Sloe £5.00**

Each autumn their sloe berries (a hedgerow fruit in the plum family) are picked and left to rest with their London Dry Gin. Year-on-year the harvests vary due to the ever changing, unpredictable weather. Much like a good wine, every vintage that they produce has its own wonderfully unique character.

**Stanley Strawberries and Cream £5.50**

A flavoured gin from Barcelona Spirits in Spain, Stanley's added strawberries to its gin to create this perfectly refreshing summer spirit. The bottle has a dog wearing a top hat, scarf and thick-rimmed glasses combo.

**Tom Cat Blueberry £5.50**

Tom Cat Dry Sussex Gin is distilled in small batches by their award winning distiller. It combines six aromatic botanicals: juniper, oris root, lemon peel, coriander, cardamom and orange peel, to create a fine smooth gin with juniper at its heart. Its distinctive flavour is further enhanced with locally grown coriander. Pure Sussex mineral water from Pear Tree Well in Palehouse Common is added to the distillate to create the final product. Finally for their blueberry gin, whole fruits are macerated in the gin to create this lush and easy drinking gin.

**Tom Cat Mango £5.50**

When Tom Cat were developing their mango gin, they couldn't get the liquid clear however hard they tried. They were about to give up on the idea when someone asked them why the gin had to be clear. They couldn't answer. They threw caution to the wind, and their Cloudy Mango gin was made and thank goodness. Its absolutely delicious!

**Warner's Rhubarb £5.50**

Warner Edwards started up in 2012. They were one of the first gins of 'The Gin Revolution'. Their aim is to eventually become self-sustaining, and so they now grow their own rhubarb on their farm in Northamptonshire.

**Chase Sloe £5.50**

Chase Sloe gin has the addition of some mulberry to make a lovely, fruity, rich gin liqueur.

**Abelforth's Bathtub Old Tom £4.50**

This Old Tom gin is the perfect spirit for those looking for something a little sweeter. A modern recreation of the slightly sweetened Old Tom style of gin popular in 18th and 19th century England, this gold medal winner is made using Abelforth's classic Bathtub Gin, and offers a full-bodied sweetness perfectly balanced with juniper and spice notes. It's much more noticeably sweet with flavours like liquorice allsorts, light juniper and orange Tic Tacs.

**Bloom Strawberry Gin Liqueur £4.50**

Bloom Strawberry Cup is made by steeping fresh English strawberries in Bloom London Dry Gin, creating the delicious taste of summer!

**Fresha Gin Strawberry £5.50**

Distilled in a stunning setting of the Andalucia region of Southern Spain, using spring waters from the Sierra Nevada mountains. As well as juicy, ripe strawberries from Huelva, Fresha Gin is distilled using local botanicals, juniper berries, lemon and orange peel from Seville and clementine, coriander, cardamom, star anise and angelica root, all from Southern Spain.

**Pink 47 London £5.00**

Pink 47 is a fine London Dry gin made from Italian juniper berries. It includes some exotic botanicals too with two different types of angelica and two different corianders. Lavish. There's also Spanish citrus fruits and almonds and a touch of West African nutmeg, packaged in a handsome cut-glass bottle modelled on the Kharavaya pink diamond.



# DRY GIN

## 171 Portobello Road £4.50

Created by the barmen at 171 Portobello Road in London, this is a traditional old style London Dry gin. With predominant juniper aromas, big notes of white pepper and hints of red berry and nutmeg this gin packs a punch.

## Aviation £5.50

Aviation American Gin is made in the traditional dry style with anything but a traditional flavour profile. It has rich, floral, savoury notes of lavender, cardamom and sarsaparilla with the aim of capturing the lushness, spice and creativity of the Pacific Northwest.

## Becketts Gin £5.00

Becketts are based in Kingston-upon-Thames and are unique in using English juniper berries handpicked from Box Hill in Surrey, with kind permission from the National Trust and Natural England. They then infuse the gin with mint grown in Kingston-upon-Thames. This quintessential English herb works wonderfully with the other botanicals to create a warm, aromatic and bitter sweet character.

## Bombay Sapphire £4.50

Bombay Sapphire bought and renovated the historic Laverstoke Mill in Hampshire and moved their distilling there in 2014. It's a fabulous place to visit and learn about how gin is made. They use 10 botanicals in their gin including almonds, cubeb and grains of paradise, some of which they grow in bio-domes on site.

## Bombay Sapphire Original Dry £4.50

Bombay Dry is still based on the same time-honoured recipe from 1761. Their unique vapour infusion process, used to distil all Bombay gins, delicately extracts the best from each botanical. There are 8 botanicals in the gin with Chinese liquorice being a dominant flavour.

## Boodles £4.50

Made in Warrington in Cheshire, Boodles gin contains no citrus botanicals, a practical decision made by the original distillers who expected a proper gin and tonic to include a slice of lemon or lime. The name comes from Boodle's which is a Private Members' Club, founded in 1762 by the Earl of Shelburne, later the Marquess of Lansdowne and Prime Minister. The Club was named after its Head Waiter, Edward Boodle.

## Conker Dorest Dry £5.50

From the first gin distillery to be built in Dorset this is a refreshing take on a classic London Dry - well-balanced and juniper-led, but with the bright and refreshing Dorset notes of elderberries, samphire and handpicked gorse flowers.

## Fifty Pounds £5.50

Fifty Pounds gin is distilled in small quantities and in single batches. The name comes from the time of George II and the 1736 Gin Act, when a 50 pound tax was levied on those wishing to produce and sell gin. Only two distilleries agreed to pay the tax.

## Four Pillars Rare Dry £6.50

Four Pillars Rare Dry Gin is made in a small distillery in Yarra Valley in Victoria, Australia. Everything the Four Pillars distillers make is based around their four pillars - the still, the water, the botanicals and love. They use some local botanicals (Tasmanian pepper berry & lemon myrtle), some exotic botanicals (cinnamon, cardamom, coriander seeds and star anise) and some classic botanicals (juniper, lavender & angelica root), as well as whole oranges to give Four Pillars Gin its flavour profile.

## Four Pillars Navy Strength £5.50

A Navy Strength addition to the Four Pillars range of gins distilled in Australia. Not only has this been bottled at an intense 59.8% ABV, they've also added finger limes to their botanical selection.

## Hampshire Fine Dry by Winchester Distillery £5.00

Launched by Paul Bowler in 2014 from his small home kitchen in central Winchester, and now based a few miles outside the town of Old Wresford at the Watercress Farm. Winchester Distillery is home to hand-crafted premium spirits using traditional methods and botanicals sourced from the surrounding landscape, such as watercress, lavender and coriander. This is their super-premium, classic style, 'fine' dry gin rich in Macedonian juniper and distilled slowly in a traditional pot still. Two of the six botanicals - fresh lemon and lime peel - are vapour-infused in a basket above the boiling alcohol to keep their flavours fresh for a bright, zesty finish.

Prices are for a 25ml measure



**Hawthorns £4.00**

This is a zesty and bright, classic gin style, with a nod to the creators seafaring grandfather, a commander in the British Navy during the war. Headquarters in the Meon Valley, its another local Hampshire gin.

**Plymouth £4.50**

This gin is made in the Blackfriars distillery in Plymouth, which is probably the oldest distillery in the UK. London Dry Gin originally got its name from the main style of gin being made in London. As a result, other major cities such as Liverpool, Bristol and Plymouth made their own styles. Plymouth is the only one still in existence. Soon after Coates & Co began in 1793, Plymouth Gin became a firm favourite in the numerous countries it was shipped to. The gin drinking of the Royal Navy considerably enhanced gin's prestige as it climbed the ladder of respectability in Victorian times. Thanks to the British Royal Navy taking it on ships all over the world, it was to become the world's largest volume brand of gin with 1000 cases a week going to New York alone by the 1900's. In 1904 the first ever recipe for a Dry Martini specified Plymouth Gin (in Stuart's Fancy Drinks and How to Mix Them) and by the 1930's Plymouth Gin was the star of the cocktail era. It is the only gin still around today to be named in numerous recipes in the renowned Savoy Cocktail Book - still the bible of mixology.

**Plymouth Navy Strength £5.50**

When gunpowder goes bang the 'proof' of the alcohol strength is at least 100 proof (114 US proof) or 57% alcohol by volume. The gunpowder was used as the test for 'proving' there was the expected level of alcohol in the clear liquid. Plymouth Gin Navy Strength first went to sea in 1793 with the Royal Navy. The Royal Navy Supply Officers, 'Pusser's', needed to check that what they were receiving was what they had ordered. For this the Pusser's would use gunpowder. For almost two centuries, Her Majesty's Naval Fleet was sustained by Plymouth Gin and no ship left port without a bottle of Navy Strength 100 proof (57% abv) on board. By 1850 Coates & Co were supplying over 1000 barrels of 'navy strength' 57% abv gin a year to the Royal Navy. They were fond of mixing it with Angostura bitters or lime for 'medicinal' purposes.

**Sipsmith V.J.O.P. £5.50**

A "Very Junipery Overproof Gin" which translates as a gin using more juniper and with a higher alcohol level.

**Sipsmith London Dry £5.00**

In order to be able to make their small batch gins, the guys from Sipsmith first had to get the law changed in order to be able to produce low quantities of gin each day. That is no mean feat and would have put a lot of people off - but not them. It wasn't until 2 years after they had decided they wanted to make gin, they actually started from their garage in Hammersmith. It has spicy juniper and lemon tart flavours.

**Star of Bombay £5.50**

This gin features two additional botanicals to that of their original gin. These are bergamot orange peel from Calabria in Southern Italy and ambretta seed from Ecuador which gives the gin a more intense flavour.

**Tanqueray Export £4.50**

First distilled in 1830, Tanqueray was one of the pioneers of the London Dry style that's now emulated by gin distillers everywhere. Made with just four botanicals - juniper, liquorice, orris and angelica, this is a recipe that lets the juniper shine

**Tom Cat Dry Sussex £5.00**

Tom Cat Dry Sussex Gin is distilled in small batches by our award winning distiller. It combines six aromatic botanicals, juniper, oris root, lemon peel, coriander, cardamom and orange peel, to create a fine smooth gin with juniper at its heart. Its distinctive flavour is further enhanced with locally grown coriander. Pure Sussex mineral water from Pear Tree Well in Palehouse Common is added to the distillate to create the final product.

**Winchester Dry Gin by Winchester Distillery £5.50**

Winchester Dry Gin, launched on world gin day 2017 at the Great Hall in Winchester, is a tribute to the Winchester Distillery's home city and was inspired by King Arthur's round table hanging in the Hall. It uses 25 botanicals commonly used in food and medicine in the medieval period; one for each Knight seated at the table with King Arthur, himself on the throne at the head of the table being represented by Juniper. Rich and complex, this is a unique gin with great depth of flavour and subtle herbal nuances from the wide list of secret botanicals.



## Floral Gin

### Bloom £4.50

The evocative floral perfumes of an English country garden and natural wild flower meadows in midsummer were the inspiration behind Bloom gin. It is a light, delicate and floral gin with honeysuckle, chamomile and pomelo as its botanicals.

### Bloom Jasmine and Rose £5.00

Bloom Jasmine & Rose Gin combines Bloom's classic London Dry Gin with an infusion of Moroccan rose petals and East Asian jasmine flowers to create a beautifully floral, sugar-free pink gin with a rich complexity of flavour.

### Boë Peach and Hibiscus Gin Liqueur £4.50

Lovingly created in small batches with Boë Scottish Gin. The tanginess and berry-rich flavour of Hibiscus combines perfectly with fresh peaches, to give a delightful fruity and flowery aroma and taste.

### Stanley's Rose Peach Raspberry £5.50

A flavoured gin from Barcelona Spirits in Spain, Stanley's added rose, peach and raspberry to its gin to create an ideal refreshing summer spirit.

### Caerran £5.00

A unique fusion of pure Scottish Highland water, six traditional and five Celtic botanicals, hand-infused in a Copper-Berry Chamber for an invigorating naturally balanced taste. It is dry and crisp, full bodied and aromatic, with a sweet touch and some very Scottish botanicals like rowan berry, bog myrtle, heather, coul blush apple and dandelion leaf.

### Chilgrove £4.50

Chilgrove gin is unusual because it begins life as grapes and its one of the only grape spirit gins produced in the UK. Eleven outstanding botanicals have been painstakingly chosen for their ability to bring something truly special to the gin. The unique recipe embraces the hidden virtues of wild water mint, grains of paradise and citrus peel, using them to complement the juniper berry and coriander seed.

### Geranium £4.50

A gin developed in 2009 by Dane Henrik Hammer and his father who was sure that using geraniums as a botanical would work. Both flowers and leaves from common and special geraniums are used. It is juniper driven but with lovely floral tones as well. Sadly Henrik's father didn't live to see the first bottle be produced, but he was right about the geranium.

### Gin Mare £5.50

This is a Spanish gin and the name 'mare' (pronounced mar-ray) is deeply rooted in Mediterranean culture. Derived originally from the Latin mare, meaning sea, further investigation reveals it's more familiar meaning of maternal. The botanicals all from the Mediterranean including Arbequina olives from Spain, basil from Italy, rosemary from Greece and thyme from Turkey.

### Jinzu £5.50

Jinzu Gin brings English and Japanese traditions together to create an exciting, intriguing spirit. Made with a blend of English Gin and Sake, it was created by Dee Davies, who while working as a bartender entered the Diageo "Show Your Spirit Competition" in 2013 which she went on to win. Jinzu takes its name from the Japanese river that has a thousand cherry blossom trees along its course, which, along with Japanese yuzu form some of the key botanicals in this exceptionally different gin.

### Sir Robin of Locksley £5.50

Distilled in Sheffield and named after local hero Robin Hood who was born in Locksley in Sheffield South Yorkshire. It has elderflower, dandelion and pink grapefruit amongst its botanicals, leading to a gin that lies between London Dry and Old Tom in style.

### Mermaid from the Isle of Wight Distillery £5.50

Hand-crafted on the Isle of Wight using ten ethically sourced botanicals. Mermaid Gin delivers a smooth yet complex blend of fresh organic lemon zest and peppery grains of paradise, with a hint of sea air from locally foraged, fragrant rock samphire. The gin comes in the beautiful bottle that is made by Murano glass in Venice, Italy.



**Nordés £5.50**

Nordés Atlantic Galician Gin is a rather intriguing Spanish gin made with an Albariño-grape-based spirit, rather than your more commonly seen grain-based spirit. With 11 botanicals, including 6 local ones from Galicia such as eucalyptus, lemon verbena and samphire, this gin has a complex maritime quality.

**Edinburgh Orange and Mandarin Gin Liqueur £4.50**

Inspired by the evocative fragrance of sun-drenched orange groves in the Mediterranean, this gin liqueur is bursting with sweet zest. The delicate flavour of natural orange blossom and the candied tang of mandarin are infused with award-winning Edinburgh Gin Classic to create a refreshingly fruity gin liqueur, perfect for long summer days soaking up the sun.

**Silent Pool £5.50**

Silent Pool distillers are based in the Surrey Hills on the Duke of Northumberland's Albury Estate just above Guildford. They use 24 botanicals including Bosnian juniper berries, liquorice root, cassia bark, orris, and bergamot to give depth and mouth feel. Then, through a gin basket infusion, fresh orange and lime peel, dried pears, Macedonian juniper and Polish angelica, they lift the spirit with bright aromatics and rich citrus notes. More delicate botanicals such as rose petals, kaffir lime leaves, linden and elderflower are separately macerated and added to the pot, which lend the gin its ethereal high notes of perfumed lime and floral essence.

**Silverback Mountain Strength £5.50**

The Gorilla Spirits Company is based in Fourmarks near Alton in Hampshire. They have committed to donating £1 from every bottle sold to the Gorilla Organization to help protect Mountain Gorillas in the wild. This is their headline gin distilled with the finest British wheat spirit and just seven botanicals; juniper, coriander seed, angelica root, sweet orange, calamus root, acacia blossom and lemon grass. Silverback is a very modern take on a timeless classic.

**Whitley Nell Aloe and Cucumber £4.50**

A luxurious handcrafted African infusion of fresh, green and earthy cucumber with succulent Karoo aloe enhancing the overall complexity. This creates a smooth, fragrant yet well-balanced gin that is perfect for sipping over ice.

**Warner's Elderflower £5.50**

Tom Warner's mum made Elderflower cordial every year. When Tom started making gin he hadn't thought of selling flavoured gins, but when his Mum made her annual batch of elderflower cordial she could see what he was thinking!

**Warner's Honey Bee £5.50**

Warner's have their own beehives on Falls Farm, along with their very own on-site bee keeper and collected their first Honey Harvest in August 2017. You can visit their Apiary, where they house the bees, whilst on the Warner's Tour. Every bottle of Honeybee Gin has a dollop of honey from the beehives. Each bottle of their Honeybee Gin comes with a packet of wild flower seeds so that you can plant your own bee-friendly garden and help save the bees!

**The Botanist £5.50**

Distilled on the Scottish Hebridean Island of Islay the Botanist uses 22 local botanicals that are foraged by the creators. These local gems include coriander grass, sweet sea aster, salty green orache, the tang of sea plantain, as well as buttery hog weed, nutty birch leaves, wild mints, and the citrus kick of sorrel. Hawthorn blossom and the fresh pea crunch of purple bush vetch, Rowan tree blossom and berries, gorse, and thistle honey. They have cleverly substituted these unusual local plants flavours instead of more classic flavours like lemon and orange peel, liquorice and coriander seeds.

**Chase Elegant Apple Gin £5.50**

Gently Infused with wild botanicals and naturally pure water from an aquifer that runs under the Chase orchards, Williams Elegant 48 captures the true taste of juniper, highlighted by the sweetness of hops. This gin pairs beautifully with apple, leaving a delicious treat!

**Juillet Provence £4.50**

Juillet Gin is the first gin from Provence, produced by the brilliant Guillaume Ferroni. The latter has, as usual, collected old recipes from the old books that he collects. These books said to macerate his botanicals directly in his small still (which dates from 1800!). The gin is made from organic wheat alcohol, and fruits including apricots, melons and white peaches, all typical fruits of July in Provence.



# Citrus Gin

**Worship Street Whistling Shop Cream** £6.00  
Created by the Worship Street Whistling Shop in Shoreditch it is based on a Victorian recipe. Fresh cream is cold macerated into a nice citrusy gin base of lemons and oranges. The end result is crystal clear London Dry Gin but one with a difference in body, flavour and balance. It isn't yet another gin with a wacky botanical lumped in, it is a new approach to the category and gives a silky smooth texture. It also explores the idea of texture in a way no other spirit does.

**Barentsz Mandarin Jasmine** £5.50  
This aromatic Dutch gin is from Willem Barentsz, behold Mandarin & Jasmine! The original gin already has jasmine as a botanical, and for this expression that's been dialled up, with a mandarin peel infusion added to the mix. The base spirit is a mixture of creamy golden rye and sweeter winter wheat, and the spirit is named after Dutch explorer Willem Barentsz. The star botanicals were inspired by his quest for a North eastern trading route to China, Mandarin oranges symbolise luck at Chinese New Year, while the jasmine flowers are sourced from China.

**Bulldog** £4.50  
Bulldog London Dry Gin is a multi-award winning, premium gin handcrafted from an English distillery that has been making the highest quality gin for over 250 years. Bulldog is distilled in traditional copper pot stills using 100% British wheat and water. The 12 botanicals in Bulldog Gin are sourced from eight countries and are handpicked from the same regions each year for consistency. There are three botanicals which are entirely unique to Bulldog: Chinese lotus leaves, Turkish white poppy and Chinese dragon eye fruit which is a cousin of the lychee.

**Chase Seville Orange** £5.50  
So delicious is the Seville orange, Chase Distillery not only decided to use them in their Chase Marmalade Vodka, but also in their William's Seville Orange Gin. Wanting a crisp, citrusy flavour they decided to use the oranges in their raw form rather than 'marmalising' them first... and the result is outstanding. Slowly, they infuse their own award winning Chase Vodka with eight botanicals including: juniper, orange peel, liquorice, elderflower and bitter almond before finally distilling with more of the same sweet Seville orange peel used in their delicious Chase Marmalade Vodka.

**Monkey 47** £6.50  
Produced in the Black Forest in Germany, Monkey 47 has 47 botanicals and is 47% abv. Alcohol is a flavour fixer for gin and so it's a double whammy. With all those botanicals and quite a punch of alcohol this is a multi award winning gin that is well worth a try.

**Edinburgh Lemon and Jasmine** £4.50  
Edinburgh Gin presents a contemporary gin inspired by the dynamic world around us which invites the drinker to explore the palate-pleasing and contrasting characteristics of citrus and florals. Playing the bright zesty lemon flavour against the heady scent of jasmine, this gin makes for a perfect unassuming pairing. Capturing the softly enticing scent of jasmine flower, this naturally flavoured 40% abv gin delivers sweet and heady floral notes on the nose. By contrast, the palate delivers bright layers of lemon and citrus oil balanced by a confident juniper note, leading to a lingeringly sweet finale.

**Gin David** £8.00  
Gin David is from Tuscany and has an amazing bottle shaped like the head of Michealangelo's famous statue of David. It is made from grape spirit and has sweet oranges, limes, grapefruit and bergamot, so it's about as citrusy as you can get! It's a super premium luxury gin with secret herbs and its very own spring that naturally leads into the distillery.

**Malfy Con Limone** £4.50  
The Malfy distillery is in the Town of Moncalieri just south of Turin in North West Italy. The lemons come from both the Amalfi Coast and Sicily, where the lemons are particularly special. Juniper grows wild across Italy and the Vergano family claim that gin was invented along the Amalfi coast in 1050 by Italian monks.

**Malfy Con Arancia** £4.50  
Malfy Con Arancia's key botanical additions are blood orange peels sourced from Sicily. Blood oranges are a prized variety in Sicily - and harvested in November - their rich red colour develops from the cool Mediterranean nights. The blood orange peels are steeped in alcohol and pressed in a basket press. The infusion is then blended with juniper and other botanicals before being distilled in a stainless steel vacuum still. The result is simply stunning.

Prices are for a 25ml measure



**London No.1 £5.50**

A high-strength (47%) gin, quadruple-distilled in London by master distiller Charles Maxwell. The London No. 1 Gin is naturally blue, the colour coming from the gardenia flowers being used as one of the botanicals.

**Malfy Gin Rosa Pink Grapefruit £4.50**

This bright delicious gin is like no other. The sun-ripened Sicilian pink grapefruit are grown in citrus groves on the Mediterranean coast where the mountains greet the sea. The taste is juicy fresh grapefruit, with a rich long juniper finish.

**Pickering's £6.00**

Made at the Summerhall Distillery in Edinburgh which was the first to open there for 150 years. Matt and Marcus who make the gin had careers in engineering so they just fine tuned that to Botanical engineering using a recipe from the Raj In India that dates back to 1747. Pickering's Gin is engineered from 9 botanicals: juniper, coriander, cardamom, angelica, (cinnamon in Pickering's 1947 edition), fennel, anise, lemon, lime, and cloves.

**Silverback Old Tom £5.50**

Silverback Old Tom Gin is made with the same botanicals as Silverback Mountain Strength Gin, but at higher levels to create a much richer flavour. It is then delicately sweetened with a touch of sugar. A donation is made to the Gorilla Foundation for every bottle that is bought.

**Sipsmith Lemon Drizzle £5.50**

Lemons, lemons, lemons and more lemons. There is no mistaking that this gin belongs in the citrus range. The recipe takes a classic London Dry backbone and layers on sweet, sun-dried lemon peels, lemon verbena for aromatic sweetness on the nose and vapour infused fresh hand peeled lemon for sharp bite and floral notes to dial up the spritz.

**Tanqueray Number 10 £5.00**

Tanqueray is one of the oldest names in gin. Their Number 10 gin is named after 'Tiny Ten', the copper pot still where every drop is produced. It was one of the first gins to use whole citrus fruits rather than just dried peel. Whole white grapefruit, lime and oranges are used. It was developed with the ultimate martini in mind.

**Tanqueray Rangpur £4.50**

The Rangpur lime, said to have originated in the Indian subcontinent, has nothing to do with limes. It's bright orange, about the size of a clementine and a cross between a lemon and mandarin, making it easily peeled and segmented. The juice is extremely sour like a lemon's, but with a deeply floral, honeysuckle aroma, perfect for flavouring a gin.

**Whitley Neill Blood Orange £4.50**

Bright, zesty aromas head up a clean, citrus gin. A sweet fruit burst of Sicilian blood oranges offers a smooth crisp taste of the Mediterranean sun.

**Whitley Neill Pink Grapefruit £4.50**

Inspired by the citrus groves of Spain this handcrafted gin is infused with Iberian Pink Grapefruit. On the palate Whitley Neill Pink Grapefruit Gin has a delicate sweetness with citrusy notes that give way to a balanced grapefruit burst.

**Whitley Neill Quince £4.50**

The aroma of fresh stone fruits appears immediately, gently followed by hints of juniper and citrus zest. The distinctive flavour of quince dominates the palate, giving way to the sweetness of apricots and peaches, with a long, fruity finish that opens out into orange blossoms and zesty grapefruits.

**Corner Fifty Three Pomelo £5.00**

Bearded bartender Tom Rudman, having spent 4 years mixing cocktails, just couldn't find his perfect gin. A family move to the heart of the South Downs and with the 'put up or shut up' cries of select friends ringing in his ears, Tom set about persuading his parents that Copper Pot Stills make fantastic garden ornaments. Pomelo is his citrus explosion. He goes to great lengths to pack this full of fresh pink grapefruit, pear and liquorice. Not feeling that just using the peel was enough, he also passes the vapour through a layer of the juicy centres to really capture the vibrant flavour.

**Tanqueray Flor de Sevilla £5.50**

Back in the 1860s, Tanqueray creator Charles Tanqueray visited the orange groves of Spain and eventually produced a gin recipe based around the glory of Seville oranges. In early 2018, they released Tanqueray Sevilla Gin, inspired by the recipe written over 140 years ago! If you like your gin to be citrus-focused and generally excellent, you're in for a sun-soaked treat.



# Unusual Gin

## Bakewell £5.50

Bakewell Gin is an aromatic craft gin, distilled in a small copper pot still at a humble family-run distillery in the peak district. Just six botanicals were infused in this gin in total, with the inevitable cherry, almond, classic notes of juniper supplemented by additions of cardamom, cubeb pepper and hibiscus flowers.

## Black Tomato £7.00

100% vegetarian and organic, Black Tomato Gin is a robust and powerful spirit with lots of different flavours at play. Black Tomato Gin was born in the authentic harbour of Bruinisse, a small fishing village with a long tradition in fishing mussels. The distillery faces the clear waters of the Oosterschelde which is the biggest National Park in the Netherlands. After many testing and tasting sessions the master distiller Meindert Kampen came up with the delicious, artisan distilled Black Tomato Gin. Besides secret botanicals they use drops of fresh Oosterschelde salt water and home grown great-tasting black tomatoes.

## Chesterfield Strawberry Candy Floss £5.50

No longer shall the tastiness of candy floss be exclusive to carnivals - the folks at Derbyshire distillery have created a gin that incorporates the flavour profile of the sweet treat! Strawberry juiciness, balancing juniper bite and a hearty whack of candy floss brightness all work together wonderfully.

## Fallen Angel Blood Orange £6.00

The Fallen Angel Blood Orange Gin has a bottle that is made of white ceramic, and represents the fallen angel Lucifer. The gin recipe is a secret, apart from that it has a good portion of blood orange, which gives this gin a very special taste. Have fun enjoying this diabolical drink!

## Collagin £6.00

As seen on Dragon's Den, where it got the backing of two of the Dragons! Deliciously smooth and impeccably fragrant, collagen is the original gin with added collagen. Eleven delicate botanicals infuse each velvety drop in a bewitching concoction of warm, earthy liquorice and floral notes of orris root, balanced by the clean taste of juniper and the gentle tang of fresh oranges.

## Coffee Cold Brew Coffee Liqueur £5.00

The coffee liqueur for true coffee lovers and made in Dorset. No flavourings or imitation - just Grade 1 forest grown speciality Ethiopian and Brazilian coffees, a touch of demerara sugar and their distilled British wheat spirit.

## Feckin' Drinks Irish £5.00

Made at the Echlinville Distillery in Kircubbin, Northern Ireland. The word 'Feck' was originally a slang term used in Ireland to mean either "to steal" or "to throw" and Father Ted used it rather a lot as it's a mild word locally. The distillery also make a whisky and a vodka.

## Four Pillars Bloody Shiraz £6.00

From Down Under in Australia in the Yarra Valley, a land famed for its red shiraz wine. Four Pillars decided they should try it in gin and this is the result.

## Ginraw Gastronomic £6.00

Ginraw is the creation of a group of foodies from Barcelona, Spain. Every element of it has been put together for pure gastronomic indulgence. It's the answer to every gourmet's needs. It is smooth, elegant and pleasant.

## Gold 999.9 £5.50

Gin Gold 999.9 is homage to a gin created in the early 20th century which was said to have been made in a pot still made of gold! This expression has been made in Alsace with a selection of botanicals that includes juniper, almond, vanilla, cassia bark, Gentian violet, poppy, tangerine, coriander, violet flowers and angelica root. It also comes in a very shiny bottle.

## Zing 72 £4.50

Zing 72 Botanical Gin is crafted in Provence in southern France. Botanicals include fresh local Provençal herbs and spices to impart an aromatic flavour. The gin is distilled in small copper alembic stills, while the bottle was inspired by these stills. The name reflects the maceration of the botanicals, which lasts a whole 72 hours.

## Unicorn Tears £7.00

A pleasingly sweet gin with a pearlescent glittery finish; high in juniper, orange and coriander with mild notes of liquorice.

Prices are for a 25ml measure



**Jaffa Cake Gin £4.50**

Consider the Jaffa cake. A timeless treat. Now, if something is delicious, chances are someone will make a gin with it, and that's exactly what has happened here. Jaffa Cake Gin is distilled with oranges, fresh orange peel, cocoa powder and Jaffa cakes. Actual Jaffa cakes!

**McQueen and the Violet Fog £5.00**

McQueen and the Violet Fog is made using a single copper pot still up in the hills of Jundial in Brazil. Twenty-one different botanicals, including Brazilian Açai. Their saying 'pauca sed bona' translates literally as 'few but good', but we would say 'less is more'. Quality over quantity. Each batch is distilled and bottled by hand. They don't make much, but what they make is pretty damn good.

**Corner 53 Not Pink Gin £6.00**

A very local Not Pink Gin, whilst clearly 'Pink', is not your usual Pink Gin. Tom and Jamie Sous-Vide blackberries, lemon and local honey from the Meon Valley, making a lovely deep purple syrup. This is then added to their ever popular citrus hit, Pomelo, and left to steep for several days. Drawing all that flavour from the blackberries and giving a lovely soft hit of sweetness from the honey.

**Poetic License Baked Apple and Salted Caramel Gin Liqueur £4.50**

Made in the North East of England in Sunderland. A tempting aroma of spiced apple lures you in. The drink first delivers flavours of sweet, cooked apple backed up by warming cinnamon, which complements the spiciness of the Old Tom Gin. Further sweetness then comes through from the seasoned caramel which lingers to leave lasting flavours of caramelised apple.

**Sharish Blue Magic £4.50**

A bright blue Portuguese gin from the Sharish range - the magnificent colour comes from extracts of a flower known as blue pea, and when you mix the gin with tonic, it turns pink! Botanicals also include juniper, coriander, angelica root, ginger, cinnamon, cardamom, lemon peel, strawberry and raspberry.

**Xolato Chocolate £7.00**

Inspired by the Incas and Mayans whose Kings and Queens were the only ones meant to drink Xocatl. It was a drink that brought the gift of long life, intelligence and passion and according to legend it was the first ever aphrodisiac. Watch out!

**Pixie Tears Gin Liqueur £5.50**

Turns out Pixie Tears are delicious and flavoured with crisp elderflower and cucumber. A beautiful emerald hue which you swirl to unleash a torrent of mesmerising shimmer.

**Edinburgh Seaside Gin £5.00**

Seaside Gin was the first collaboration with Heriot-Watt University's Brewing & Distilling MSC. Its shoreline botanicals including ground ivy, bladderwrack and scurvygrass (sounds like a recipe for a Harry Potter potion!) contribute to a spirit with distinctive minerality. This is a finely balanced gin with a fresh sweetness on the nose, soft salinity and herbaceous notes on the palate. Expelliarmus!

**Edinburgh Frankincense and Myrrh £5.00**

Inspired by Christmas and defined by spiced, aromatic notes of frankincense and myrrh and classic juniper, this makes for a warming gin either to sip or mix with. Rich aromatics include zesty sweet orange, while a finishing note of nutmeg adds comforting yuletide warmth.

**KWV Cruxland £4.50**

Cruxland Gin features a selection of 8 botanicals, with the star of the show being the rare Kalahari truffle, alongside juniper, cardamom, lemon, aniseed, almond, coriander, rooibos and honeybush (the latter two showing off a reverence for African flavours). The spirit is made from grapes, and most of the botanicals are distilled together, apart from the Kalahari truffle, which is distilled separately and blended into the mixture afterwards.

**Tarquin's Dry £5.00**

The Southwestern Distillery was started by, yes Tarquin, in 2012. All their processes are entirely small batch, hand-made and basic but the result is a delicious and sophisticated gin which is beautifully smooth and bright. It has a touch of sherbety sweetness while remaining classically dry and juniper lead. Big hit of oily fresh citrus, giving it a full mouth-feel leading on to some gentle spice warmth. Lingering floral complexity at the end.

**Tarquin's Blackberry £5.00**

Using 100% British Blackberries this gin gives you an initial hit of bright Summer pudding and frangipani on the palate with a zesty, sherbety mouth feel and fragrant sweetness from wildflower honey.



# Vodka





**Stoli Red £3.00**

Stoli has its origins in the Moscow State Wine Warehouse No. 1, which was opened in 1901 by the authorities to ensure higher quality vodka production. Stoli Vodka is a classically styled, exceptionally smooth vodka. Crystal clear in colour with marshmallow, mineral and mild fruit peel aromas, a soft, supple entry leads to a smooth, medium bodied palate with pastry frosting and citrus rind flavours.

**Stoli Vanil £3.50**

Stoli with vanilla offers elegant aromas of vanilla pod, crème Anglaise, and chocolate, with undertones of toasted buttery grain, but without the heavy cloying sweetness of some vanilla vodkas. Stoli Vanil's palate brings a creamy sweetness to the fore, but it is light and balanced, with cocoa powder, white pepper and sweet spicy notes.

**Stoli Ohranj £3.50**

Stoli Ohranj has a light and floral aroma of orange zest and essential oils, the more toppy scents of orange blossom balanced by richer elements of orange liqueur and marmalade. Stoli Ohranj has orange cream on its palate, hints of dark chocolate and more varied flavours of tangerine, mandarin and kumquat, and a lingering fresh zesty note of lemon.

**Stoli Salted Karamel £3.50**

Stoli with salted caramel, the world's first salted caramel flavoured vodka offers the perfect balance of sweet and savoury. Indulge your taste buds with sweet caramelized sugar and soft English toffee, balanced with a light saltiness that draws out the caramel for a taste that is completely delicious.

**Stoli Blueberi £3.50**

Plump ripe berries lead the nose, with blueberry, black currant and lemon fruits, and to the back, a medicinal hint of juniper. Stoli blueberi offers a mouth feel that is smooth and creamy, with a buttery grain character and an aromatic note of eucalyptus.

**Stoli Hot £3.50**

The only chilli pepper vodka on the market with significant mouth-heat, Stoli Hot opens with a subtle hint of smoke, rounded out with spicy jalapeño. Mixers like pineapple and lime quell the heat some with their tartness, yet still allow the complex flavours to shine.

**Stoli Elit £6.50**

Created in 2003 with single-source grain harvested at their Kerschinskoye Estate in Tambov, Russia, and using cutting-edge technology inspired by ancient vodka-making traditions, Elit pushes the limits of what it means to be a vodka. With a platinum score of 97-points from the Beverage Tasting Institute, Stoli Elit vodka is one of the world's highest-rated white spirits.

**Stoli Gold £4.00**

Stoli Gold harnesses some of the world's most precious materials to produce a sublimely rich vodka experience. In the heart of Russia's ultra-fertile black earth region, they grow the wheat on a single estate, and transform these treasured grains into the highest grade of raw spirit. This Alpha spirit is filtered through shungite, a rare carbon found only in north west Russia. Shungite has hollow spherical molecules, allowing it to absorb every impurity without disrupting the mineral balance. The evolving vodka is then filtered through coils of gold thread. Valued for millennia for its warmth and lustre, gold as a filter for vodka subtly amplifies the depth, enhances the softness and harmonizes the emerging liquid.

**Stoli Citros £3.50**

Stoli with lemon is delicately aromatic, with clear scents of sweet lemon at the start, building to a more intense blast of lime. Citros has a very natural and complex citrus smell, with no heavy overtones. The palate is subtle, zesty lemon with floral touches on the finish.

**Stoli Razberi £3.50**

Stoli with raspberry opens with an intense nose of raspberry jam, boiled sweets and hot berry fruit infusions. The palate has raspberry ripple creaminess, balanced by the sweet spice of rye and wheat grain vodka, and lifted by crisp citrus notes. Stoli Razberi is finished with hints of pepper and wild raspberry cane.

**Stoli Gluten Free £4.50**

All unflavoured vodka is actually gluten free even if the base for it is wheat, just because the distilling process eliminates all traces of gluten. However, Stoli Gluten free is actually certified as Gluten Free. Its base is made up from 88% Maize and 12% Buckwheat both of which are gluten free from the onset.



### Thunder Toffee Vodka £3.50

Thunder offers its orientation to the French ski resort of Val D'Isere. Toffee flavoured vodka mixes have been, and are still to this day, rife in their experimentation in the bars and restaurants. Free from any unnatural additives or preservatives, it has been made from a triple distilled grain vodka and a completely natural toffee syrup, made simply from pure melted cane sugar. The simplicity of the ingredients makes all the difference when retaining that subtle combination of creamy toffee against ice-cold vodka.

### Au Vodka £4.50

Inspired by gold, Au Vodka incorporates the periodic table where gold is a chemical element with the symbol Au and atomic number 79. British heritage combined with luxury ingredients create a truly exceptional ultra-premium vodka. Recognized instantly by the signature gold bottle.

### Chilgrove £4.50

The very first of its kind, this seriously smooth English vodka is distilled using crystal clear natural mineral water, filtered through the chalky South Downs which surround Chilgrove. Together with a neutral spirit distilled from grapes, it is this unique relationship which gives Chilgrove Vodka its silky-smooth and elegant character.

### Crystal Head £6.50

Crystal Head Vodka is a brand of vodkas produced in Newfoundland and Labrador, Canada. It was conceived and founded by actor Dan Aykroyd and artist John Alexander in 2007. The blends are quadruple-distilled and seven times filtered, with the final 3 filtrations through Herkimer diamond crystals, which are actually a type of double-terminated quartz rather than diamond. The vodkas are produced without the addition of glycerol, citrus oils or sugar. The Crystal Skull bottle was designed by John Alexander, and is manufactured by Milan-based glass-manufacturer Bruni Glass.

### Ciroc £4.50

Ciroc Vodka is made in Villevert in France, which is in the Cognac region of Bordeaux. It is distilled from fine French grapes and at the heart of Giroc, lies Master Distiller Jean-Sebastien Robicquet and his distillery Maison Villevert. The distillery has been in his family for over 500 years.

### Grey Goose £5.00

Grey Goose is made in France, and is the first vodka to be produced in the Maître de Chai tradition, which allows aromas to be produced in the distillation process specific to Grey Goose vodka. It is made from 100% French ingredients, including flavoured versions of the vodka.

### Belvedere £5.00

Crafted using 100% Polska rye and water from its own natural well, Belvedere is all natural, contains zero additives or sugar, is certified Kosher by the Orthodox Union, and is produced in accordance with the legal requirements of Polish Vodka. Its taste profile is structured, elegant and balanced, with a subtle sweetness, velvety rich mouth feel and smooth, clean finish.

### Belvedere Pink Grapefruit £5.00

Bursting with 3 1/2 grapefruit's in every bottle, Belvedere Pink Grapefruit is made by steeping a fresh blend of Argentine and Spanish pink grapefruit's, french ginger and spanish lemons directly into the vodka. Belvedere ensures that these vibrant flavours are delicately and deliciously drawn out in the final spirit.

### Absolut £3.50

Absolut Vodka is a brand of vodka, produced near Åhus, in southern Sweden. Absolut practices a One Source production philosophy, meaning that all of their production takes place in and around the village of Åhus, Sweden. The water and wheat are both sourced only from the village. Absolut uses CO2 neutral distillation (carbon emissions offset by planting trees that absorb CO2 over their lifetime).

### Absolut Elyx £4.50

Absolut Elyx is a true luxury vodka, built on the principles of quality, integrity and craftsmanship, distilled in a manually operated vintage copper still from 1921. The result is an award winning vodka with a rich and smooth mouth feel. It is like liquid silk.



# Rum



**Portsmouth Distillery Fort 1968 White Rum £3.50**  
After many years of drinking rums from all over the world, and running The Rum Club, the guys at the Portsmouth Distillery built up a very keen understanding of what makes a good rum. 1968 is the result. A deliberate mix of different types and styles of rum, using fine sugar cane from Central America instead of molasses, to produce a sweet, flavoursome spirit. Double distilled to produce a world class, small batch artisan white rum, ideal for mixing or sipping on ice.

**Rum Ting £4.50**  
Rum Ting is created using Premium Caribbean born rum. It is then flavoured with the same award winning GinTing recipe of passion fruit, mango and elderflower.

**Portsmouth Distillery Forum Garden Rum £4.00**  
Forum is a deliciously refined rum that's made like a gin. A fabulous new botanical "Garden" rum. Portsmouth Distillery carefully distil twice with selected botanicals including: elderflower, gorse flower, sweet orange peel, lime peel and coriander.

**Bumbu Barbados £4.50**  
Our Original Bumbu is based on the original recipe created by 16th and 17th century sailors of the West Indies, who blended native Caribbean ingredients into their rum and called it "Bumbu".

**Bayou Louisiana White Rum £3.00**  
Bayou Rum is distilled from locally grown sugar cane in southern Louisiana, USA. The molasses comes from the oldest family-owned and operated sugar mill in the United States. Every batch of Bayou Rum is distilled in copper pot stills, aged mostly in Bourbon casks under a solera system and bottled in house. Bayou white rum is their purest expression of Louisiana rum imparting a vibrant taste and aroma for a multi-layered flavour experience.

**Bayou Louisiana Spiced Rum £3.00**  
Infused with a complex yet delicate spice blend inspired by the Creole baking traditions Louisiana is famous for. Bayou Rum is rested for up to 30 days with a special blend of creole baking spices, which imparts both flavour and an amber colour.

**Abelforth's Rumbullion £4.50**  
Rumbullion is made by Abelforth's, the creators of Bathub Gin. It is an incredible, award-winning spiced rum, expertly blended using carefully selected Caribbean rum, Madagascan vanilla, orange peel, cinnamon, cloves and cardamom. It's rich, complex and intensely decadent.

**Bayou Gator Bite Louisiana Satsuma and Rum Liqueur £3.00**  
Unique and a first of its kind, Gator Bite is a satsuma flavoured rum. Made deep in the heart of Louisiana where the oldest and biggest alligators in the world live. They command respect. We're not saying their hiss is worse than their bite, but it's easier to tame a gator if you're staring it in the eyes!

**Bacardi Carta Blanca £3.50**  
Don Facundo spent ten years perfecting his Bacardi Carta Blanca. Smooth and subtle with notes of almond and vanilla, it doesn't dominate like gin or disappear like vodka.

**Bacardi Carta Negra £4.00**  
Bacardi Carta Negra is a medium-bodied black rum, crafted with passion by the Maestros de Ron Bacardi. Its rich, dark flavours develop in heavily charred oak barrels and are shaped through a secret blend of charcoals.

**Bacardi Carta Oro £3.50**  
Bacardi Carta Oro is the proud creation of the Maestros de Ron Bacardi. They expertly craft its rich flavours and golden complexion in toasted oak barrels. And the secret behind that unique mellow character? That comes from a blend of charcoals known only to them.

**Pusser's Gunpowder £5.00**  
Pusser's 'Gunpowder Proof' is a traditional Royal Navy style rum produced at original Admiralty strength and in accordance with the Admiralty's blending recipe - last used when the Royal Navy discontinued its daily ration on 31 July 1970. Gunpowder Proof: Prior to the invention of the hydrometer, the Royal Navy ship's "Pusser" shut down claims of watering down sailors' daily tots by dousing a bit of gunpowder in the rum and attempting to light. If the mixture ignited, the rum was "at proof." If it didn't, the Pusser might find himself tossed to sea!



**Sailor Jerry £3.50**

Sailor Jerry rum is a nod to Norman 'Sailor Jerry' Collins who was an American that loved to travel. He is most famed for his tattoo artistry, which he was passionate about and famous for in Honolulu. He was also a Master Mariner and a Jazz artist. Quite a character, so apt that a rum should be named after him.

**The Kraken £3.50**

An aged Caribbean rum enriched with exotic spices including cinnamon, ginger and clove. The brand takes its name from the legendary, mythical sea beast - a squid of monstrous size said to grow up to 100ft long which attacks ships and devours their crews.

**Captain Morgan Original £3.50**

Captain Morgan rums started in 1944 at the Long Pond Distillery in Jamaica. It was named after the 17th-century Welsh privateer of the Caribbean, Sir Henry Morgan who died on 25 August 1688. The original Captain Morgan rum - full-bodied blend of pot and continuous still rums from Jamaica, Guyana and Barbados aged in oak - has a dark colour and distinctive rich taste.

**Captain Morgan Spiced £3.50**

Aged Caribbean rum, with spices and other natural flavours.

**Captain Morgan White £3.50**

A five times distilled rum that is aged in white oak barrels for over a year, and then filtered to remove the colour. However this does not occur in the Atlantic Canadian market, meaning it retains a greenish tinge.

**Havana Club Añejo 7 Year Old £3.50**

Havana Club Añejo 7 was the first Cuban extra aged rum that showed the world that rum could be drunk neat as well as enjoyed in cocktails. It has an intense and complex aroma, with a palate of honey, vanilla, chocolate, coca, sweet tobacco and fruits, as well as spicy notes. The finish is powerful and full-bodied.

**Havana Club Selección de Maestros £6.50**

Havana Club Selección de Maestros is an exceptional triple barrel aged rum, hand selected and crafted from the collective experience of all Maestros del Ron Cubano.

**Havana Club Añejo Especial £3.50**

A premium golden rum with a smooth finish, made and double aged in Cuba to make the ultimate Cuba Libre. A light sweetness and vanilla notes from double ageing complement hints of cinnamon, tobacco, orange peel and dry oak.

**Fallen Angel Spiced £7.50**

This is a full flavoured, dark spiced rum with sweet spices including vanilla. Its smooth and good enough for sipping on its own over ice, or with a mixer.

**Peaky Blinder Spiced £4.00**

In England's famous 'Black Country', the Sadler family have been purveyors of the finest beers and spirits since 1861. Over a century's worth of knowledge and passion has led the family to create this bold rum, blended with selected spices delivering notes of orange, nutmeg, vanilla and raisin. This is a rebellious one... just like Billy.

**Appleton Estate Rare Old Blend 12 Year Old £5.50**

The rum is aged in Number One Select American Oak barrels for a minimum of 12 years. Each sip is a constantly evolving taste experience - you'll find deep oak, fruity, and cocoa notes, followed by delicate molasses, vibrant orange peel, rich vanilla, subtle coffee, with a hint of toasted oak and almond.

**Goslings Black Seal £4.50**

Gosling's Black Seal combines rums from both pot and continuous column stills. The name comes from the black wax that was originally used to seal the bottles, but now there's an actual black seal on the label. The iconic rum has been produced in Bermuda since 1806, which is a pretty long time.

**Gosling Family Reserve £7.50**

This is a rum that only the family used to enjoy. Its aged for longer than the Black Seal giving it a very smooth and complex flavour which is evident and you can tell it's been carefully crafted. There are aromas of vanilla, cocoa, marshmallow, burned sugar, coffee, salt and oak there, too. Gives you a tingle on the tongue, smokey molasses, with a hint of spice, oak and citrus.



# Whisky



**Jack Daniels Old No. 7 £3.50**

The rules for Tennessee Whiskey are that the liquor is distilled in Tennessee using 51% corn and that it goes through the Lincoln County Process - which is filtering it through layers of charcoal before it goes in the barrel. At Jack Daniels it is mellowed drop by drop through 10-feet of sugar maple charcoal before being put in barrels. Their Tennessee Whiskey doesn't follow a calendar. It's only ready when their tasters say it is. They judge it by the way it looks, by its aroma and, of course, by the way it tastes.

**Gentleman Jack £4.50**

Inspired by the original gentleman distiller and their founder Jasper Newton Daniel (more commonly known as Jack) Gentleman Jack undergoes a second charcoal mellowing to achieve exceptional smoothness. Its balanced flavour is perfect for celebrating life's extraordinary occasions, plus all the moments along the way.

**Jack Daniels Honey £3.50**

A blend of Jack Daniel's Tennessee Whiskey and a unique real honey liqueur of their own making.

**Jack Daniels Single Barrel £6.50**

In 1997 the first single barrel bottling came about. Usually you would blend barrels to keep the whiskey tasting the same, regardless of the bottle you bought. With the Single Barrel they know that each barrel purchased will taste a bit different so it makes for a more interesting drink. The casks are stored on the top of the shelves in the Jack Daniel's warehouse to take advantage of possible swings in temperature. Through this technique, the whiskeys become highly aromatic and intense with a deep character.

**Jack Daniels Single Barrel 100% Proof £8.50**

Originally released for the Travel Retail market, this is Jack Daniel's Single Barrel 100 Proof, which is bottled at a slightly higher strength than the standard Jack Daniel's Single Barrel.

**Johnnie Walker Double Black £4.00**

The whisky was created taking Black Label as a blueprint, adding more peaty malt whiskies to it and maturing it in heavily charred old oak casks.

**Johnnie Walker Red £4.00**

Johnnie Walker, a teetotal Scotsman from Kilmarnock, used to deal in all kinds of spirits but eventually specialised in whisky. It was his sons in 1860 who were to be early pioneers of the blending of Scottish whisky, eventually developing their brand towards what it is today. Johnnie Walker Red Label is a non-age-stated blend. It has been the best selling Scotch whisky in the world since 1945. It is primarily used for making mixed drinks.

**Johnnie Walker Green £5.50**

First introduced in 1997 as Johnnie Walker Pure Malt 15 Year Old, it was renamed Johnnie Walker Green Label in 2004. Green Label is a blended malt whisky, meaning it is made by mixing single malts from malted barley with no grain (wheat) whisky added. All whiskies used are a minimum of 15 years old. Diageo discontinued Green Label globally in 2012 (except for Taiwan, where demand for blended malts is very strong), as part of a reconstruction of the range that saw the introduction of Gold Label Reserve and Platinum Label. The brand was reintroduced in 2016 and is again globally available.

**Johnnie Walker Black £4.00**

Aged 12 years, it is one of the world's best-selling Scotch whiskies.

**Johnnie Walker Gold £5.50**

A blend of over 15 single malts, it was derived from Alexander Walker II blending notes for a whisky to commemorate Johnnie Walker's centenary. Originally, Gold Label was bottled at 18 years and labelled "The Centenary blend". In 2013, Gold Label was renamed "Gold Label Reserve", and now carries no age statement.



### **Johnnie Walker Blue £15.50**

Johnnie Walker's premium blend. Johnnie Walker Blue Label is blended to recreate the character and taste of some of the earliest whisky blends created in the 19th century. It bears no age statement. Bottles are numbered serially and sold in a silk-lined box accompanied by a certificate of authenticity. It is one of the most expensive blended Scotch whiskies on the market.

### **Maker's Mark £4.00**

There's an old joke at the distillery that goes, "If we could make it any faster, we wouldn't." Because at Maker's Mark, it's one bottle at a time. Every time. That's as true today as it was when their founders filled the first bottle. And since then, it's been a widely held belief around the distillery that character isn't made by machine. The yeast strain is over 150 years old and pre-dates the distillery itself. Each bottle is hand dipped in wax and they still use an old press to print the labels. Everything is done on site at the distillery in Loretto, Kentucky USA.

### **Woodford Reserve Straight Bourbon Whiskey £4.50**

Woodford Reserve at Glenn's Creek in Kentucky have an amazingly sustainable set up, recycling the majority of what they do and being self-sufficient on-site. They even mature Woodford Reserve in new, charred, white oak barrels of their own making. The barrel is a key ingredient in the Bourbon Whiskey process, contributing flavour, complexity, and balance. That's why they craft, toast, and char bourbon barrels at their very own cooperage. After filling, barrels age in their unique heat-cycled warehouses until mature. Attention to detail is at the core of everything they do.

### **Buffalo Trace £4.00**

In Kentucky, the buffalo carved a pathway that was followed by America's early pioneers. On the spot where the buffalo migration route crossed the Kentucky River, is where a distillery was set up and named after the beasts. Buffalo Trace have been making their legendary bourbon whiskey for over 200 years. Buffalo Trace is the oldest continuously operating distillery in America. During Prohibition (1919-1933 in Kentucky) the distillery was even permitted to remain operational, to make whiskey for "medicinal purposes". They must have known someone high up in government! They claim to be one of the World's most award winning whiskies.

### **Suntory Hakushu Distillers Reserve £9.50**

Suntory have three distilleries where they make their whiskey the first of which is the Yamazaki which opened in 1923. Then there is the Chita and the Hakushu. This is a single malt whiskey from the Hakushu Distillery which is deep in the forest surrounded by volcanoes. It is enjoyed for its herbal, lightly smokey flavour.

### **Suntory Hibiki Harmony £9.50**

Within the Hibiki line, only Japanese Harmony is blended from each of the 3 Distilleries. It uses Chita grain whisky and Yamazaki and Hakushu single malt whiskies, and though Suntory discloses no age information for the whiskies in the Harmony blend, it's likely younger than the other offerings under the Hibiki umbrella. Japanese Harmony is heavily floral and citrusy.

### **Bushmills Original £4.00**

Bushmills is home to the world's oldest licensed whiskey distillery. Official records stretch back to 1608, when the area was granted its license to distil. Over 400 years later, whiskey is still being made in Bushmills, thanks to experience and craft passed down from generation to generation. The water used is from the local River Bush, hence its name.

### **Bushmills 10 Year Old Single Malt £5.50**

Bushmills 10 year old single malt whiskey is triple distilled from 100% malted barley and matured for at least 10 years in sherry and bourbon seasoned barrels, which give it a honey, vanilla and milk chocolate flavours. This is a personal favourite of Master Blender Helen Mulholland and is best served neat or over ice.

### **Monkey Shoulder £4.50**

Monkey Shoulder Scotch is a superb blended malt whiskey from William Grant, made with single malts from three famous Speyside distilleries. The result is a smooth, creamy, supple and very malty Scotch which works superbly well neat, over ice, or in whisky cocktails.



# Wines, Champagne and PROSECCO



## White Wines

### Gin and Olive Sauvignon Blanc

Central Valley, Chile

Delicious crisp, dry white wine with hints of gooseberry and green fruit.

175ml £5.50 250ml £6.95 Bottle £19.00

### Altana di Vico Pinot Grigio <sup>ve</sup>

Siciliane, Italy

Wonderfully fresh and crisp with yellow and green apples aplenty.

175ml £5.95 250ml £7.25 Bottle £20.00

### Domaine de Belle Mare Picpoul de Pinet

Languedoc, France

Lovely bouquet of white flowers and lime. Light, crisp, clean and delicate.

175ml £6.55 250ml £8.55 Bottle £23.00

### Taonga Sauvignon Blanc

Marlborough, New Zealand

Aromatic with lemon and lime fruit. Bursting with flavour with great acidity and length.

175ml £7.95 250ml £9.45 Bottle £26.00

## Rosé Wines

### Gin and Olive Rosé

Central Valley, Chile

Fresh, fruity aromas with strawberry and cherry notes.

The finish is long and fresh with hints of red fruits.

175ml £5.50 250ml £6.95 Bottle £19.00

### Altana di Vico Pinot Grigio Rosato <sup>ve</sup>

Siciliane, Italy

Pale rosé which is lively and bursting with red apples, redcurrants and strawberries

175ml £5.95 250ml £7.25 Bottle £20.00

## Red Wines

### Gin and Olive Merlot <sup>ve</sup>

Central Valley, Chile

Medium bodied Merlot with plenty of plum and cherry fruit flavours shining through to the soft finish.

175ml £5.50 250ml £6.95 Bottle £19.00

### Protocolo Tempranillo <sup>ve</sup>

Castilla, Spain

Red and black fruits, a little leather with notes of vanilla and a hint of oak.

175ml £6.25 250ml £7.95 Bottle £22.00

### Bodega del Fin del Mundo Postales Malbec

Patagonia, Argentina

Juicy red and dark fruits with notes of inky violets on the palate.

175ml £6.85 250ml £8.75 Bottle £24.00

### Domaine de Belle Mare Cabernet Sauvignon

Languedoc, France

Aromas of blackberry, blackcurrant and spices with notes of liquorice, pepper and soft, gentle tannins.

175ml £7.95 250ml £9.45 Bottle £26.00

### Wildwood White Zinfandel

California, U.S.A.

Medium sweet rosé with creamy strawberry and a hint of raspberry.

175ml £6.25 250ml £7.95 Bottle £22.00

### Domaine Monticoles Organic Rosé

Provence AC, France

Beautiful pale rosé with fresh fruit and a wonderfully long, round finish.

175ml £7.95 250ml £9.45 Bottle £26.00

v - Vegetarian    <sup>ve</sup> - Vegan



## Sparkling

**Gin and Olive**

**Prosecco NV DOC <sup>ve</sup>**

Italy

A delightful Prosecco with apples, pears and notes of acia and hawthorn.

**125ml £5.95 Bottle £23.00**

**Botter**

**Raboso Rosato Spumante NV DOC <sup>ve</sup>**

Italy

Dry soft and well balanced on the palate with red berry fruit characteristics and a well rounded structure.

**Bottle £23.00**

**Bonotto Delle Tezze**

**Prosecco Spumante Brut Treviso DOC**

Italy

A fabulous Prosecco with layers of bright fruits and hints of wisteria and hawthorn.

**Bottle £27.00**

**Bonotto Delle Tezze**

**Col Real' Valdobbiadene Extra Dry Superiore DDCG**

Italy

Subtle, complex aromas of white flowers, citrus and white fruit sustained by balanced acidity.

**Bottle £36.00**

## Champagne

**Laurent-Perrier**

**La Cuvée Brut NV <sup>ve</sup>**

Champagne, France

Delicate Champagne with layers of white flowers and crisp notes of brioche on the finish.

**Bottle £49.00**

**Laurent-Perrier**

**Cuvée Rosé NV <sup>ve</sup>**

Champagne, France

Delightful notes of red fruits and waves of Morello cherry

**Bottle £79.00**

**Moët et Chandon**

**Brut Impérial NV <sup>ve</sup>**

Champagne, France

Vibrant green apple and citrus fruit, white flowers, brioche and mineral notes.

**Bottle £59.00**

**Armand de Brignac**

**Ace of Spades Gold NV, Cuvée Prestige <sup>v</sup>**

Champagne, France

Sumptuous, racy fruit character perfectly integrated with the wine's subtle brioche accents. The Champagne's texture is deliciously creamy, with great depth paired with a long, silky finish.

**Bottle £290.00**



**Southampton City Council**  
**Statement of Licensing Policy**  
**2021 - 2026**

